

**TECHNICAL MANUAL**

**ORGANIZATIONAL, DIRECT SUPPORT, AND GENERAL SUPPORT  
MAINTENANCE REPAIR PARTS AND SPECIAL TOOLS LIST**  
(INCLUDING DEPOT REPAIR PARTS AND SPECIAL TOOLS)

**RADAR TEST SET AN/APM-66**  
**(FSN 6625-553-8008)**

TECHNICAL MANUAL }  
 No. 11-6625-298-24P }

HEADQUARTERS  
 DEPARTMENT OF THE AR  
 WASHINGTON, D.C., 2 May 1974

ORGANIZATIONAL, DIRECT SUPPORT, AND GENERAL SUPPORT  
 MAINTENANCE REPAIR PARTS AND SPECIAL TOOLS LISTS  
 (INCLUDING DEPOT REPAIR PARTS AND SPECIAL TOOLS)

RADAR TEST SET AN/ARM-66  
 (FSN 6625-553-8008)

*Current as of 13 November 1973*

| Section |  | Paragraph | Page |
|---------|--|-----------|------|
| I.      | INTRODUCTION   |           |      |
|         | Scope _____  | 1-1       | 1-1  |
|         | General _____  | 1-2       | 1-1  |
|         | Explanation of columns _____   | 1-3       | 1-1  |
|         | Special information _____  | 1-4       | 1-2  |
|         | Location of repair parts _____   | 1-5       | 1-3  |
|         | Federal supply code for manufacturers _____  | 1-6       | 1-3  |
|         | Reporting of maintenance publication Improvements _____  | 1-7       | 1-3  |
| II.     | REPAIR PARTS FOR ORGANIZATIONAL MAINTENANCE _____  | ---       | 2-1  |
|         | SPECIAL TOOLS, TEST AND SUPPORT EQUIPMENT FOR ORGANIZATIONAL MAINTENANCE (Not applicable)                                  |           |      |
| III.    | REPAIR PARTS FOR DIRECT SUPPORT, GENERAL SUPPORT, AND DEPOT MAINTENANCE _____  |           | 3-1  |
|         | SPECIAL TOOLS, TEST AND SUPPORT EQUIPMENT FOR DIRECT SUPPORT, GENERAL SUPPORT, AND DEPOT MAINTENANCE (Not applicable)      |           |      |
| IV.     | INDEX-FEDERAL STOCK NUMBER AND REFERENCE NUMBER CROSS-REFERENCE TO FIGURE AND ITEM NUMBER OR REFERENCE DESIGNATION - - - - |           | 4-1  |
| V.      | INDEX-REFERENCE DESIGNATION CROSS-REFERENCE TO PAGE NUMBER -- ---  |           | 5-1  |

\*This manual supersedes TM 11-6625-398-25P, 17 February 1966.

SECTION I  
INTRODUCTION

1-1. Scope

This manual lists repair parts required for the performance of organizational, direct support, general support, and depot maintenance of the AN/APM-66.

NOTE

No special tools, test, or support equipment are required.

1-2. General

This Repair Parts List is divided into the following sections:

*a. Repair Parts for Organizational Maintenance-Section II.* A list of repair parts authorized for the performance of maintenance at the organizational level.

*b. Repair Parts for Direct Support, General Support, and Depot Maintenance-Section XII.* A list of repair parts authorized for the performance of maintenance at the direct support, general support, and depot level.

*c. Index-Federal Stock Number and Reference Number Cross-Reference to -Figure and Item Number or Reference Designation-Section N.* A list of Federal stock numbers in ascending numerical sequence, followed by a list of reference numbers in ascending alphanumeric sequence. cross-referenced to the illustration figure number and reference designation.

*d. Index-Reference Designation Cross-Reference to Page Number--Section V.* A list of reference designations cross-referenced to page numbers.

**1-3. Explanation of Columns**

The following provides an explanation of columns in the tabular lists:

*a. Source, Maintenance, and Recoverability Codes (SMR).*

(1) Source code indicates the selection status and source for the listed item. Source codes are:

*Code*

*Explanation*

- P-Repair parts which are stocked in or supplied from the GSA/DSA, or Army supply system and authorized for use at indicated maintenance categories.
- P2-Repair parts which are procured and stocked for insurance purpose because the combat or military essentiality of the end item dictates that a minimum quantity be available in the supply system.
- PC-Assigned to items which are NSA design controlled: unique repair parts, special tools, test, measuring and diagnostic equipment, which are stocked and supplied by the Army COMSEC logistic system, and which are not subject to the provisions of AR 380-41.
- P10-Assigned to items which are NSA design controlled: special tools, test, measuring and diagnostic equipment for COMSEC support, which are accountable under the provisions of AR 380-41, and which are stocked and supplied by the Army COMSEC logistic system.
- M-Repair parts which are not procured or stocked, but are to be manufactured at indicated maintenance levers.
- A-Assemblies which are not procured or stocked as such, but are made up of two or more units. Such component units carry individual stock numbers and descriptions, are procured and stocked separately, and can be assembled to form the required assembly at indicated maintenance categories.
- X-Parts and assemblies which are not procured or stocked and the mortality of which normally is below that of the applicable end item or component. The failure of such part or assembly should result in retirement of the end item from the supply system.
- X1-Repair parts which are not procured or

| <i>Code</i> | <i>Explanation</i>   |
|-------------|--|
|             | stocked. The requirement for such items will be filled by use of the next higher assembly or component.  |
| X2-         | Repair parts which are not stocked. The indicated maintenance category requiring such repair parts will attempt to obtain same through cannibalization. Where such repair parts are not obtainable through cannibalization, requirements will be requisitioned, with accompanying justification, through normal supply channels. |
| G-          | Major assemblies that are procured with PEMA funds for initial issue only as exchange assemblies at DSU and GSU level. These assemblies will not be stocked above DS and GS level or returned to depot supply level.   |
|             | (2) Maintenance code indicates the lowest category of maintenance authorized to install the listed item. The maintenance level codes are:  |

| <i>Code</i> | <i>Explanation</i>          |
|-------------|-----------------------------|
| c -----     | Operator/Crew               |
| O -----     | Organizational maintenance  |
| F -----     | Direct support maintenance  |
| H -----     | General support maintenance |
| D -----     | Depot maintenance           |

(3) Recoverability code indicates whether unserviceable items should be returned for recovery or salvage. Items not coded are expendable. Recoverability codes are:

| <i>Code</i> | <i>Explanation</i>  |
|-------------|---|
| R-          | Repair parts and assemblies that are economically repairable at DSU and GSU activities and are normally furnished by supply on an exchange basis.   |
| S-          | Repair parts and assemblies which are economically repairable at DSU and GSU activities and which normally are furnished by supply <i>on an</i> exchange basis. When items are determined by GSU to be uneconomically repairable, they will be evacuated to a depot for evaluation and analysis before final disposition. |
| T-          | High dollar value recoverable repair parts which are subject to special handling and are issued on an exchange basis. Such repair parts normally are repaired or overhauled at depot maintenance activities.  |

| <i>CO&amp;</i> | <i>Explanation</i>   |
|----------------|--|
| U-             | Repair parts specifically selected for salvage by reclamation units because of precious metal content, critical materials, or high dollar value reusable castings or castings. |

*b. Federal Stock Number.* Indicates the Federal stock number assigned to the item and will be used for requisitioning purposes.

*c. Description.* Indicates the Federal item name and any additional description of the item required. A part number or other reference number is followed by the applicable five-digit Federal supply code for manufacturers in parentheses.

*d. Unit of Measure (U/M).* A two-character alphabetic abbreviation indicating the amount or quantity of the item upon which the allowances are based; e.g., ft, ea, pr, etc.

*e. Quantity Incorporated in Unit.* Indicates the quantity of the item used in the assembly group. Subsequent appearances of the same item in the same assembly are indicated by the letters "REF."

*f. Allowances (15-Day Organizational Maintenance, 30-Day DS/GS Maintenance, 1 Year Per Equipment (Contingency), and Depot Maintenance.* Items authorized for requisition as required are identified by an asterisk in the allowance column.

*g. Illustrations.*

(1) *Figure number.* Indicates the figure number of the illustration in which the item is shown.

(2) *Item number or reference designation.* Indicates the reference designation used to identify the item in the illustration.

1-4. Special Information

*a.* The following publications pertain to the AN/APM-66 and its components:

- TM 11-6625-298-24 ---- Organizational, DS, GS, and Maintenance Manual: Test Set, Radar AN/APM-66.
- TM 11-6625-398-50 ---- Depot Maintenance Manual: Test Set, Radar AN/APM-66.

*b.* Parts which required manufacture or assembly at a category higher than that authorized for installation will indicate in the source column the higher category (e.g., MF, AH, etc.).

1-5. Location of Repair Parts

a. This manual contains two cross reference indexes (sec IV and V) to be used to locate a repair part when either the Federal stock number, reference number (manufacturer's part number), or reference designation is known. The first column in each index is prepared in numerical or alphanumeric sequence in ascending order. When a Federal stock number is not listed or not known refer to the reference number (manufacturer's part number) immediately following the last listed Federal stock number.

b. When the Federal stock number or reference number is known, follow the procedures given in (1) and (2) below.

(1) Refer to the index of Federal stock numbers and reference numbers (sec IV) and locate the Federal stock number or reference number. The Federal stock number and reference numbers are cross-referenced to the applicable figure and reference designation.

(2) When the reference designation is determined, refer to the reference designation index (sec V). The reference designations are listed in ascending order and are cross-referenced to the page number on which they appear in the repair parts lists (sec II and III). Refer to the page number noted in the index and locate the reference designation in the repair parts list.

c. When the reference designation is known, follow the procedures given in **b** (2) above.

d. When neither the FSN, reference number, nor reference designation is known, identify the part in the illustration and follow directions given in c above; or scrutinize column 3 of the repair parts lists (sec II and III).

1-6. Federal Supply Code for Manufacturers

| Code  | Manufacturer                                       |
|-------|--|
| 00502 | Adel Division of De Laval Turbine, California Inc. |

| Code  | Manufacturer  |
|-------|---|
| 00656 | Aerovox Corp.   |
| 01686 | RCL Electronics Inc.  |
| 14370 | Continental Rubber Works                                      |
| 14608 | Corbin Cabinet Lock Division of Emhart Corp                   |
| 15929 | Astronetic Research Inc.                                      |
| 16783 | United Filtration Corp., Delta Electric Div.                  |
| 24446 | General Electric Co.  |
| 42498 | National Radio Co., Inc.                                      |
| 46384 | Penn Engineering and Mfg Corp.                                |
| 49956 | Raytheon Co.  |
| 56289 | Sprague Electric Co.  |
| 70417 | Chrysler Corp., Amplex Div.                                   |
| 70485 | Atlantic India Rubber Works, Inc.                             |
| 71279 | Cambridge Thermanonic Corp.                                   |
| 71400 | Bussman Mfg., Div. of McGraw Edison Co.                       |
| 71785 | Cinch Mfg. Co., Div. of TRW Inc.                              |
| 72619 | Dialight Corp.  |
| 72653 | G C Electronics Co., Div. of Hydrometals Inc.                 |
| 72962 | Elastic Stop Nut, Div. of Amerace Esna Corp.                  |
| 75915 | Littlefuse Inc.   |
| 76149 | Mallory Electric Corp.  |
| 76385 | Minor Rubber co., Inc.  |
| 79136 | Waldes Kohinoor Inc.  |
| 79963 | Zierick Mfg. Co.  |
| 80207 | Unimax Switch Corp.   |
| 81348 | Federal Specifications  |
| 81349 | Military Specifications                                       |
| 81350 | Joint Army-Navy Specifications                                |
| 81860 | Barry Controls, Div. of Barry Wright Corp.                    |
| 81325 | Nytronics Inc., Capacitor Div.                                |
| 88044 | Aeronautical Standards  |
| 94144 | Raytheon Co. Components, Div. Industrial Components Operation |
| 95238 | Continental Connector Corp.                                   |
| 95542 | United Aircraft Corp., Norden Div.                            |
| 96906 | Military Standards  |

1-7. Reporting of Maintenance Publication Improvements

The reporting of errors, omissions, and recommendations for improving this publication by the individual user is encouraged. Reports should be submitted on DA Form 2028 (Recommended Changes to Publications and Blank Forms) and forwarded direct to Commander, US Army Electronic Command, ATTN: AMSEL-MA-AN, Fort Monmouth, NJ 07703.

SECTION II REPAIR PARTS FOR ORGANIZATIONAL MAINTENANCE

| (1)<br>SMR<br>CODE | (2)<br>FEDERAL<br>STOCK<br>NUMBER | (3)<br>DESCRIPTION<br><br>Reference Number & Mfr Code     | (4)<br>UNIT<br>OF<br>MEAS | (5)<br>QTY<br>INC<br>IN<br>UNIT | (6)<br>15-DAY ORGANIZATIONAL<br>MAINTENANCE ALW |             |              |               | (7)<br>ILLUSTRATIONS |  |
|--------------------|-----------------------------------|---|---------------------------|---------------------------------|---|-------------|--------------|---------------|----------------------|--|
|                    |                                   |   |                           |                                 | (a)<br>1-5                                      | (b)<br>6-20 | (c)<br>21-50 | (d)<br>51-100 | (a)<br>FIG<br>NO.    | (b)<br>ITEM NO.<br>OR REFERENCE<br>DESIGNATION |
|                    |                                   |   |                           |                                 |   |             |              |               |                      |  |
| AH-O-S             |                                   | RADAR TEST SET AN/APM-66<br>(THIS ITEM IS NONEXPENDABLE)  | EA                        | 1                               |   |             |              |               |                      |  |
| P-O                | 5920-010-6652                     | CALIBRATOR, RADAR, ALTIMETER<br>D-0742-06950 (15929)      | EA                        | 4                               | *   | *           | *            | *             |                      | F301   |
| P-O                | 5920-010-6652                     | FUSE, 3AMP, CARTRIDGE<br>AG3AMP (71400)                   | EA                        | REF                             | *   | *           | *            | *             |                      | F302   |
| P-O                |                                   | LENS INDICATOR, LIGHT, RED<br>91-931 (72619)              | EA                        | 1                               | *   | *           | *            | *             |                      |  |
| P-O                | 6240-155-8693                     | LAMP, INCANDESCENT<br>TS47 (24446)                        | EA                        | 1                               | *   | *           | *            | *             |                      | 1301   |
| P-O                | 5315-579-1210                     | KNOB<br>125S2G (94144)                                    | EA                        | 1                               | *   | *           | *            | *             |                      |  |
| P-O                | 5355-579-6389                     | KNOB, ROUND, SKIRTED<br>175-3-2G (94144)                  | EA                        | 2                               | *   | *           | *            | *             |                      |  |
| AH-O-S             |                                   | DELAY, LINE, MK-1361/APM-66<br>D-0742-06532 (15929)       | EA                        | 1                               |   |             |              |               |                      |  |
| AH-O-S             |                                   | TEST SET, ALTIMETER TS-745/APM-66<br>D-0742-06700 (15929) | EA                        | 1                               |   |             |              |               |                      |  |
| P-O                |                                   | KNOB<br>A-0742-06681 (15929)                              | EA                        | 1                               | *   | *           | *            | *             |                      |  |
| P-O                | 5355-667-9099                     | KNOB<br>70-52G (49956)                                    | EA                        | 3                               | *   | *           | *            | *             |                      |  |
| AH-O-S             |                                   | TEST KIT, MK91/APM-66<br>D-0742-06900 (15929)             | EA                        | 1                               |   |             |              |               |                      |  |
| P-O                | 5920-010-6652                     | FUSE, 3 AMPS, CARTRIDGE<br>AG3AMP (71400)                 | EA                        | 1                               | *   | *           | *            | *             | 3-3                  | F501   |
| P-O                | 5920-260-6344                     | FUSE CARTRIDGE, 0.5AMP, 250V<br>AGC05 (15929)             | EA                        | 1                               | *   | *           | *            | *             | 3-3                  | F502   |
| P-O                | 5920-050-4953                     | FUSE CARTRIDGE, 1.5 AMP, 250V<br>AGC15 (15929)            | EA                        | 1                               | *   | *           | *            | *             | 3-3                  | F503   |

SECTION II REPAIR PARTS FOR DIRECT SUPPORT, GENERAL SUPPORT, AND DEPOT MAINTENANCE

| (1)<br>SIR<br>CODE | (2)<br>FEDERAL<br>STOCK<br>NUMBER | (3)<br>DESCRIPTION<br><br>USABLE ON<br>CODE  | (4)<br>UNIT<br>OF<br>MEAS | (5)<br>QTY<br>INC IN<br>UNIT | (6)<br>30-DAY DS MAINT<br>ALLOWANCE |       |        | (7)<br>30-DAY GS MAINT<br>ALLOWANCE |       |        | (8)<br>1 YR<br>ALW PER<br>EQUIP<br>CMTGCT | (9)<br>DEPOT<br>MAINT<br>ALW PER<br>100<br>EQUIP | (10)<br>ILLUSTRATIONS |   |
|--------------------|-----------------------------------|--|---------------------------|------------------------------|-------------------------------------|-------|--------|-------------------------------------|-------|--------|---|--|-----------------------|---|
|                    |                                   |  |                           |                              | (a)                                 | (b)   | (c)    | (a)                                 | (b)   | (c)    |   |  | (a)                   | (b)                                     |
|                    |                                   |  |                           |                              | 1-20                                | 21-50 | 51-100 | 1-20                                | 21-50 | 51-100 |   |  | FIG<br>NO.            | ITEM NO. OR<br>REFERENCE<br>DESIGNATION |
|                    |                                   | RADAR TEST SET AN/APM-66<br>(THIS ITEM IS NONEXPENDABLE)                           |                           |                              |                                     |       |        |                                     |       |        |   |  |                       |   |
| AH-O-S             |                                   | CALIBRATOR, RADAR, ALTIMETER<br>T <sup>c</sup> -746/APM-66<br>D-0742-06950 (15929) | EA                        | 1                            |                                     |       |        |                                     |       |        |   |  |                       |   |
| P-H                |                                   | CASE, CALIBRATOR TRANSIT<br>CY-1206/APM-66<br>D-0742-06951 (15929)                 | EA                        | 1                            |                                     |       |        | *                                   | *     | *      | *   | *  |                       |   |
| M-H                |                                   | LABEL, TRANSIT, CASE<br>D-0742-06650 (15929)                                       | EA                        | 1                            |                                     |       |        |                                     |       |        |   |  |                       |   |
| M-H                |                                   | PLATE, IDENTIFICATION<br>B-0742-06708 (15929)                                      | EA                        | 1                            |                                     |       |        |                                     |       |        |   |  |                       |   |
| P-F                |                                   | SCREW, MACHINE<br>AN530C4-4 (88044)  | EA                        | 4                            |                                     |       |        | *                                   | *     | *      | *   | *  |                       |   |
| P-H                |                                   | WASHER, LOCK<br>MS35338-97 (96906)   | EA                        | 4                            |                                     |       |        | *                                   | *     | *      | *   | *  |                       |   |
| P-H                |                                   | CABLE ASSEMBLY, POWER CY-3135/U<br>A-0742-06746 (15929)                            | EA                        | 1                            |                                     |       |        | *                                   | *     | *      | *   | *  |                       |   |
| P-H                |                                   | CABLE, POWER, ELECTRICAL<br>COCBMP3-180340 (81349)                                 | FT                        | 6                            |                                     |       |        | *                                   | *     | *      | *   | *  |                       |   |
| M-H                |                                   | MARKER, IDENTIFICATION CX-3135/U<br>A-0742-06869 (15929)                           | EA                        | 2                            |                                     |       |        |                                     |       |        |   |  |                       |   |
| P-H                | 5935-636-7145                     | CONNECTOR, PLUG<br>UP121M (81349)  | EA                        | 1                            |                                     |       |        | *                                   | *     | *      | *   | *  |                       |   |
| P-F                | 5935-240-0173                     | CLAMP, CABLE<br>MS3057-4A (96906)  | EA                        | 1                            |                                     |       |        | *                                   | *     | *      | *   | *  |                       |   |
| P-F                | 5935-539-2650                     | CONNECTOR, PLUG<br>MS3106A10SL3S (96906)   | EA                        | 1                            |                                     |       |        | *                                   | *     | *      | *   | *  |                       |   |
| P-H                |                                   | LUG, SPADE<br>193 (79963)  | EA                        | 1                            |                                     |       |        | *                                   | *     | *      | *   | *  |                       |   |
| X1-H               |                                   | CABINET ASSEMBLY, CALIBRATOR<br>D-0742-06947 (15929)                               | EA                        | 1                            |                                     |       |        |                                     |       |        |   |  |                       |   |
| X1-H               |                                   | CABINET ASSEMBLY, WELDED<br>D-0742-06833 (15929)                                   | EA                        | 1                            |                                     |       |        |                                     |       |        |   |  |                       |   |
| L-H                |                                   | REAR & BOTTOM CALIBRATOR CABINET<br>D-0742-06827 (15929)                           | EA                        | 1                            |                                     |       |        |                                     |       |        |   |  |                       |   |
| P-H                |                                   | NUT, CAPTIVE<br>CLO32-1 (46384)  | EA                        | 1                            |                                     |       |        | *                                   | *     | *      | *   | *  |                       |   |
| M-D                |                                   | REINFORCING, CALIBRATOR, CABINET<br>B-0742-06826 (15929)                           | EA                        | 1                            |                                     |       |        |                                     |       |        |   |  |                       |   |
| M-D                |                                   | BRACE CALIBRATOR, CABINET<br>A-0742-06991-1 (15929)                                | EA                        | 1                            |                                     |       |        |                                     |       |        |   |  |                       |   |
| M-C                |                                   | BRACE, CALIBRATOR, CABINET<br>A-0742-06991-2 (15929)                               | EA                        | 1                            |                                     |       |        |                                     |       |        |   |  |                       |   |
| P-H                |                                   | NUT, CLINCH<br>224C1-82 (72962)  | EA                        | 8                            |                                     |       |        | *                                   | *     | *      | *   | *  |                       |   |
| M-H                |                                   | STRIP, SUPPORT, CALIBRATOR, CABINET<br>A-0742-06992 (15929)                        | EA                        | 1                            |                                     |       |        |                                     |       |        |   |  |                       |   |
| M-H                |                                   | PLATE, BASE<br>C-0742-06942 (15929)  | EA                        | 1                            |                                     |       |        |                                     |       |        |   |  |                       |   |
| P-H                |                                   | MOUNT, VIBRATION<br>896-16G (81860)  | EA                        | 1                            |                                     |       |        | *                                   | *     | *      | *   | *  |                       |   |
| P-H                |                                   | MOUNT VIBRATION<br>896-12G (81860)   | EA                        | 3                            |                                     |       |        | *                                   | *     | *      | *   | *  |                       |   |
| P-H                |                                   | SCREW, CAPTIVE<br>A-0742-06946 (15929)   | EA                        | 2                            |                                     |       |        | *                                   | *     | *      | *   | *  |                       |   |

SECTION III REPAIR PARTS FOR DIRECT SUPPORT, GENERAL SUPPORT AND DEPOT MAINTENANCE (CONTINUED)

| (1)<br>SMR<br>CODE | (2)<br>FEDERAL<br>STOCK<br>NUMBER | (3)<br>DESCRIPTION<br><br>REFERENCE NUMBER & MFR. CODE | (4)<br>UNIT<br>OF<br>MEAS | (5)<br>QTY<br>INC IN<br>UNIT | (6)<br>30-DAY DS MAINT<br>ALLOWANCE |       |        | (7)<br>30-DAY GS MAINT<br>ALLOWANCE |       |        | (8)<br>1 YR<br>ALW PER<br>EQUIP<br>CMTGCV | (9)<br>DEPOT<br>MAINT<br>ALW PER<br>100<br>EQUIP | (10)<br>ILLUSTRATIONS |  |
|--------------------|-----------------------------------|--|---------------------------|------------------------------|-------------------------------------|-------|--------|-------------------------------------|-------|--------|---|--|-----------------------|--|
|                    |                                   |  |                           |                              | (a)                                 | (b)   | (c)    | (a)                                 | (b)   | (c)    |   |  | (a)<br>FIG<br>NO      | (b)<br>ITEM NO. OR<br>REFERENCE<br>DESIGNATION |
|                    |                                   |  |                           |                              | 1-20                                | 21-50 | 51-100 | 1-20                                | 21-50 | 51-100 |   |  |                       |  |
| M-H                |                                   | LABEL, PLASTIC, SCHEMATIC<br>R-0742-06952 (15929)      | EA                        | 1                            |                                     |       |        |                                     |       |        |   |  |                       |  |
| P-H                |                                   | WASHER, FLAT<br>MS15705-903 (96906)                    | EA                        | 4                            |                                     |       |        | *                                   | *     | *      | *   | *  |                       |  |
| P-H                |                                   | SCREW, MACHINE<br>AN51CFB10-8 (88044)                  | EA                        | 16                           |                                     |       |        | *                                   | *     | *      | *   | *  |                       |  |
| P-H                |                                   | WASHER, LOCK<br>MS35338-100 (96906)                    | EA                        | 16                           |                                     |       |        | *                                   | *     | *      | *   | *  |                       |  |
| P-H                |                                   | NUT, PLAIN, HEXAGON<br>MS35650-305T (96906)            | EA                        | 16                           |                                     |       |        | *                                   | *     | *      | *   | *  |                       |  |
| P-H                |                                   | WASHER, LOCK<br>MS35338-101 (96906)                    | EA                        | 4                            |                                     |       |        | *                                   | *     | *      | *   | *  |                       |  |
| P-H                |                                   | SCREW, MACHINE<br>AN515PB8-6 (88044)                   | EA                        | 4                            |                                     |       |        | *                                   | *     | *      | *   | *  |                       |  |
| P-H                |                                   | WASHER, LOCK<br>MS35333-106 (96906)                    | EA                        | 4                            |                                     |       |        | *                                   | *     | *      | *   | *  |                       |  |
| A-H-P              |                                   | PANEL & CHASSIS ASSEMBLY<br>R-0742-06951 (15929)       | EA                        | 1                            |                                     |       |        |                                     |       |        |   |  |                       |  |
| X1-H               |                                   | PANEL ASSEMBLY, FRONT<br>D-0742-06885 (15929)          | EA                        | 1                            |                                     |       |        |                                     |       |        |   |  |                       |  |
| X1-H               |                                   | PANEL, FRONT<br>D-0742-06805 (15929)                   | EA                        | 1                            |                                     |       |        |                                     |       |        |   |  |                       |  |
| X1-H               |                                   | PANEL, DETAIL, FRONT<br>D-0742-06803 (15929)           | EA                        | 1                            |                                     |       |        |                                     |       |        |   |  |                       |  |
| X1-H               |                                   | BUSHING, CAPTIVE SCREW<br>A-0742-06745 (15929)         | EA                        | 8                            |                                     |       |        |                                     |       |        |   |  |                       |  |
| X1-H               |                                   | HANDLE<br>A-0742-06864 (15929)                         | EA                        | 2                            |                                     |       |        |                                     |       |        |   |  |                       |  |
| X1-H               |                                   | FEGRULE, HANDLE<br>A-0742-06872 (15929)                | EA                        | 4                            |                                     |       |        |                                     |       |        |   |  |                       |  |
| X1-H               |                                   | SHIELD ASSEMBLY, SUPPRESSOR<br>B-0742-06802 (15929)    | EA                        | 1                            |                                     |       |        |                                     |       |        |   |  |                       |  |
| X1-H               |                                   | SHIELD, SUPPRESSOR<br>B-0742-06802 (15929)             | EA                        | 1                            |                                     |       |        |                                     |       |        |   |  |                       |  |
| P-H                |                                   | NUT, CAPTIVE<br>MS35333-104 (96906)                    | EA                        | 4                            |                                     |       |        | *                                   | *     | *      | *   | *  |                       |  |
| P-H                | 5910-665-0298                     | CAPACITOR<br>79P1 (56289)                              | EA                        | 2                            |                                     |       |        | *                                   | *     | *      | *   | *  | 3-1                   | C324   |
| P-H                | 5910-665-0298                     | CAPACITOR<br>79P1 (56289)                              | EA                        | REF                          |                                     |       |        | *                                   | *     | *      | *   | *  | 3-1                   | C325   |
| P-H                |                                   | SCREW, MACHINE<br>AN515PB4-5 (88044)                   | EA                        | 4                            |                                     |       |        | *                                   | *     | *      | *   | *  |                       |  |
| P-H                |                                   | WASHER, LOCK<br>MS35333-104 (96906)                    | EA                        | 4                            |                                     |       |        | *                                   | *     | *      | *   | *  |                       |  |
| P-H                |                                   | NUT, PLAIN, HEXAGON<br>MS35649-245T (96906)            | EA                        | 4                            |                                     |       |        | *                                   | *     | *      | *   | *  |                       |  |
| P-H                |                                   | SCREW, MACHINE<br>AN515PB4-4 (88044)                   | EA                        | 4                            |                                     |       |        | *                                   | *     | *      | *   | *  |                       |  |
| P-H                |                                   | WASHER, LOCK<br>MS35333-104 (96906)                    | EA                        | 4                            |                                     |       |        | *                                   | *     | *      | *   | *  |                       |  |
| P-H                |                                   | FUSE, HOLDER<br>HKPH (71400)                           | EA                        | 4                            |                                     |       |        | *                                   | *     | *      | *   | *  |                       | XF3C1  |



SECTION III REPAIR PARTS FOR DIRECT SUPPORT, GENERAL SUPPORT, AND DEPOT MAINTENANCE (CONTINUED)

| (1)<br>SMB<br>CODE | (2)<br>FEDERAL<br>STOCK<br>NUMBER | (3)<br>DESCRIPTION<br><br>REFERENCE NUMBER & MFR. CODE   | (4)<br>UNIT<br>OF<br>MEAS | (5)<br>QTY<br>INC IN<br>UNIT | (6)<br>30-DAY DS MAINT<br>ALLOWANCE |              |               | (7)<br>30-DAY GS MAINT<br>ALLOWANCE |              |               | (8)<br>1 YR<br>ALW PER<br>EQUIP<br>(WTG%) | (9)<br>DEPOT<br>MAINT<br>ALW PER<br>100<br>EQUIP | (10)<br>ILLUSTRATIONS |  |
|--------------------|-----------------------------------|--|---------------------------|------------------------------|-------------------------------------|--------------|---------------|-------------------------------------|--------------|---------------|---|--|-----------------------|--|
|                    |                                   |  |                           |                              | (a)<br>1-20                         | (b)<br>21-50 | (c)<br>51-100 | (a)<br>1-20                         | (b)<br>21-50 | (c)<br>51-100 |   |  | (a)<br>FIG<br>NO      | (b)<br>ITEM NO. OR<br>REFERENCE<br>DESIGNATION |
|                    |                                   |  |                           |                              | USABLE ON<br>CODE                   |              |               |                                     |              |               |   |  |                       |  |
| P-H                |                                   | FUSE, HOLDER<br>HKPH (71400)                             | EA                        | REF                          |                                     |              |               | *                                   | *            | *             | *   |  |                       | XF302  |
| P-C                | 5920-010-6652                     | FUSE, 3AMP, CARTRIDGE<br>AGC3AMP (71400)                 | EA                        | 4                            | *                                   | *            | *             | *                                   | *            | *             | *   |  |                       | F301   |
| P-C                | 5920-010-6853                     | FUSE, 3AMP CARTRIDGE<br>AGC3AMP (71400)                  | EA                        | REF                          | *                                   | *            | *             | *                                   | *            | *             | *   |  |                       | F302   |
| P-H                |                                   | CONNECTOR, RECEPTACLE, POWER<br>M3102A10SLJP (96906)     | EA                        | 1                            |                                     |              |               | *                                   | *            | *             | *   |  |                       | J311   |
| P-H                |                                   | SCREW, MACHINE<br>AN595PB4-7 (88044)                     | EA                        | 4                            |                                     |              |               | *                                   | *            | *             | *   |  |                       |  |
| P-H                |                                   | NUT, PLAIN, HEXAGON<br>MS35649-245T (96906)              | EA                        | 8                            |                                     |              |               | *                                   | *            | *             | *   |  |                       |  |
| P-H                |                                   | WASHER, LOCK<br>MS35333-104 (96906)                      | EA                        | 12                           |                                     |              |               | *                                   | *            | *             | *   |  |                       |  |
| P-H                | 5930-655-1582                     | SWITCH, TOGGLE<br>MS3509-21 (96906)                      | EA                        | 1                            |                                     |              |               | *                                   | *            | *             | *   |  |                       | S303   |
| P-C                |                                   | LENS INDICATOR, LIGHT, RED<br>91-931 (72019)             | EA                        | 1                            | *                                   | *            | *             | *                                   | *            | *             | *   |  |                       |  |
| P-C                | 6240-155-8693                     | LAMP, INCANDESCENT<br>TS47 (27446)                       | EA                        | 1                            | *                                   | *            | *             | *                                   | *            | *             | *   |  |                       | I301   |
| P-H                |                                   | LAMPHOLDER<br>832C10-1 (72619)                           | EA                        | 1                            |                                     |              |               | *                                   | *            | *             | *   |  |                       | XI301  |
| P-H                |                                   | CONNECTOR, ADAPTER<br>UG414AU (81349)                    | EA                        | 1                            |                                     |              |               | *                                   | *            | *             | *   |  |                       |  |
| P-H                |                                   | SCREW, MACHINE<br>AN520PB3-5 (88044)                     | EA                        | 4                            |                                     |              |               | *                                   | *            | *             | *   |  |                       |  |
| P-H                |                                   | WASHER, LOCK<br>MS35333-104 (96906)                      | EA                        | REF                          |                                     |              |               | *                                   | *            | *             | *   |  |                       |  |
| P-H                | 5905-552-5476                     | RESISTOR, VARIABLE<br>RV4WAYS254A (81349)                | EA                        | 1                            |                                     |              |               | *                                   | *            | *             | *   |  |                       | R328   |
| M-H                |                                   | PLATE, IDENTIFICATION, TS/746<br>B-0742-06707 (15929)    | EA                        | 1                            |                                     |              |               | *                                   | *            | *             | *   |  |                       |  |
| P-H                |                                   | SCREW, MACHINE<br>AN515P24-3 (88044)                     | EA                        | 4                            |                                     |              |               | *                                   | *            | *             | *   |  |                       |  |
| P-H                |                                   | CAPACITOR, FIXED, MICA DIELECTRIC<br>CM35C103103 (81349) | EA                        | 1                            |                                     |              |               | *                                   | *            | *             | *   | 3-1  |                       | C326   |
| P-H                |                                   | FASTENER, DRAW, PULL BLACK<br>15797 (14608)              | EA                        | 2                            |                                     |              |               | *                                   | *            | *             | *   |  |                       |  |
| P-H                |                                   | SCREW, MACHINE<br>AN515PB4-6 (88044)                     | EA                        | 4                            |                                     |              |               | *                                   | *            | *             | *   |  |                       |  |
| P-H                |                                   | WASHER, LOCK<br>MS35333-104 (96906)                      | EA                        | 4                            |                                     |              |               | *                                   | *            | *             | *   |  |                       |  |
| P-H                |                                   | NUT, PLAIN, HEXAGON<br>MS35649-245T (96906)              | EA                        | 4                            |                                     |              |               | *                                   | *            | *             | *   |  |                       |  |
| P-C                |                                   | KNOB<br>L25S2G (94144)                                   | EA                        | 1                            | *                                   | *            | *             | *                                   | *            | *             | *   |  |                       |  |
| P-H                |                                   | SCREW, CAPTIVE<br>AC742-6748 (15929)                     | EA                        | 8                            |                                     |              |               | *                                   | *            | *             | *   |  |                       |  |
| M-H                |                                   | BASKET, FRONT PANEL<br>C-0742-06869 (15929)              | EA                        | 1                            |                                     |              |               | *                                   | *            | *             | *   |  |                       |  |
| P-H                |                                   | WIRE, HOOKUP<br>MWC22-7090 (81349)                       | EA                        | 2                            |                                     |              |               | *                                   | *            | *             | *   |  |                       |  |
| P-H                |                                   | WIRE, HOOKUP<br>MWC22-700 (81349)                        | EA                        | 3                            |                                     |              |               | *                                   | *            | *             | *   |  |                       |  |

SECTION III REPAIR PARTS FOR DIRECT SUPPORT, GENERAL SUPPORT, AND DEPOT MAINTENANCE (CONTINUED)

| (1)<br>SMR<br>CODE | (2)<br>FEDERAL<br>STOCK<br>NUMBER | (3)<br>DESCRIPTION<br><br>REFERENCE NUMBER & MFR. CODE | (4)<br>UNIT<br>OF<br>MEAS<br><br>USABLE ON<br>CODE | (5)<br>QTY<br>INC IN<br>UNIT | (6)<br>30-DAY DS MAINT<br>ALLOWANCE |              |                                    | (7)<br>30-DAY GS MAINT<br>ALLOWANCE |              |               | (8)<br>1 YR<br>ALW PER<br>EQUIP<br>CNTGCT | (9)<br>DEPOT<br>MAINT<br>ALW PER<br>100<br>EQUIP | (10)<br>ILLUSTRATIONS |  |
|--------------------|-----------------------------------|--|--|------------------------------|-------------------------------------|--------------|------------------------------------|-------------------------------------|--------------|---------------|---|--|-----------------------|--|
|                    |                                   |  |  |                              | (a)<br>1-20                         | (b)<br>21-50 | (c)<br>51-100                      | (a)<br>1-20                         | (b)<br>21-50 | (c)<br>51-100 |   |  | (a)<br>FIG<br>NO      | (b)<br>ITEM NO. OR<br>REFERENCE<br>DESIGNATION |
|                    |                                   |  |  |                              | M-H                                 |              | WIRE, HOOKUP<br>MWC22-7098 (81349) | EA                                  | 2            |               |   |  |                       |  |
| M-H                |                                   | WIRE<br>22AWG (15929)                                  | EA   |                              |                                     |              |                                    |                                     |              |               |   |  |                       |  |
| P-H                |                                   | LUG, SOLDER<br>417 (79963)                             | EA   | 1                            |                                     |              |                                    | *                                   | *            | *             | *   |  |                       |  |
| XI-H               |                                   | CHASSIS ASSEMBLY, WELDING<br>R-0742-06855 (15929)      | EA   | 1                            |                                     |              |                                    |                                     |              |               |   |  |                       |  |
| M-D                |                                   | BRACKET, PANEL, LEFT<br>C-0742-06854 (15929)           | EA   | 1                            |                                     |              |                                    |                                     |              |               |   |  |                       |  |
| M-D                |                                   | BRACKET, PANEL, RIGHT<br>C-0742-06853 (15929)          | EA   | 1                            |                                     |              |                                    |                                     |              |               |   |  |                       |  |
| M-D                |                                   | TRAY, REINFORCING<br>C-0742-06815 (15929)              | EA   | 1                            |                                     |              |                                    |                                     |              |               |   |  |                       |  |
| M-D                |                                   | CHASSIS DETAIL<br>R-0742-06852 (15929)                 | EA   | 1                            |                                     |              |                                    |                                     |              |               |   |  |                       |  |
| P-H                |                                   | NUT, CAPTIVE<br>L520-53 (42498)                        | EA   | 6                            |                                     |              |                                    | *                                   | *            | *             | *   |  |                       |  |
| P-H                |                                   | NUT, CAPTIVE<br>CL632-12C (46384)                      | EA   | 5                            |                                     |              |                                    | *                                   | *            | *             | *   |  |                       |  |
| P-H                |                                   | NUT, CAPTIVE<br>CL832-12C (46384)                      | EA   | 1                            |                                     |              |                                    | *                                   | *            | *             | *   |  |                       |  |
| P-H                |                                   | NUT, ANCHOR<br>521HTA290G-02 (72962)                   | EA   | 2                            |                                     |              |                                    | *                                   | *            | *             | *   |  |                       |  |
| P-H                |                                   | RIVET, FLAT<br>MS20426A3-4 (96906)                     | EA   | 4                            |                                     |              |                                    | *                                   | *            | *             | *   |  |                       |  |
| P-H                |                                   | NUT, STOP<br>22NC1-62 (72962)                          | EA   | 2                            |                                     |              |                                    | *                                   | *            | *             | *   |  |                       |  |
| M-D                |                                   | BRACKET, SUPPORT<br>B-0742-06813 (15925)               | EA   | 2                            |                                     |              |                                    |                                     |              |               |   |  |                       |  |
| P-H                |                                   | NUT, CAPTIVE<br>CL632-2 (46384)                        | EA   | 4                            |                                     |              |                                    | *                                   | *            | *             | *   |  |                       |  |
| P-H                |                                   | NUT, CAPTIVE<br>CL832-12C (46384)                      | EA   | 4                            |                                     |              |                                    | *                                   | *            | *             | *   |  |                       |  |
| P-H                |                                   | SCREW, MACHINE<br>AN5A51B8-7 (88044)                   | EA   | 6                            |                                     |              |                                    | *                                   | *            | *             | *   |  |                       |  |
| P-H                |                                   | WASHER, LOCK<br>MS35333-106 (96906)                    | EA   | 4                            |                                     |              |                                    | *                                   | *            | *             | *   |  |                       |  |
| P-H                |                                   | WASHER, LOCK<br>MS35333-106 (96906)                    | EA   | 6                            |                                     |              |                                    | *                                   | *            | *             | *   |  |                       |  |
| P-H                |                                   | SCREW, MACHINE<br>AN515PB8-5 (88044)                   | EA   | 2                            |                                     |              |                                    | *                                   | *            | *             | *   |  |                       |  |
| P-H                |                                   | SCREW, MACHINE<br>AN515PB8-6 (88044)                   | EA   | 6                            |                                     |              |                                    | *                                   | *            | *             | *   |  |                       |  |
| P-H                |                                   | WASHER, LOCK<br>MS35333-106 (96906)                    | EA   | 4                            |                                     |              |                                    | *                                   | *            | *             | *   |  |                       |  |
| P-H                |                                   | GROMMET, RUBBER<br>22011 (76385)                       | EA   | 1                            |                                     |              |                                    | *                                   | *            | *             | *   |  |                       |  |
| P-H                |                                   | GROMMET, RUBBER<br>22271 (76385)                       | EA   | 1                            |                                     |              |                                    | *                                   | *            | *             | *   |  |                       |  |
| P-H                | 5340-141-9667                     | CLAMP, CABLE<br>754-2-2-5 (00502)                      | EA   | 1                            |                                     |              |                                    | *                                   | *            | *             | *   |  |                       |  |
| P-H                |                                   | SCREW, MACHINE<br>AN515PB6-6 (88044)                   | EA   | 2                            |                                     |              |                                    | *                                   | *            | *             | *   |  |                       |  |

SECTION III REPAIR PARTS FOR DIRECT SUPPORT, GENERAL SUPPORT, AND DEPOT MAINTENANCE (CONTINUED)

| (1)<br>SAR<br>CODE | (2)<br>FEDERAL<br>STOCK<br>NUMBER | (3)<br>DESCRIPTION<br><br>REFERENCE NUMBER & MFR. CODE         | (4)<br>UNIT<br>OF<br>MEAS | (5)<br>QTY<br>INC IN<br>UNIT | (6)<br>30-DAY DS MAINT<br>ALLOWANCE |              |               | (7)<br>30-DAY GS MAINT<br>ALLOWANCE |              |               | (8)<br>1 YR<br>ALW PER<br>EQUIP<br>CWTGCT | (9)<br>DEPOT<br>MAINT<br>ALW PER<br>100<br>EQUIP | (10)<br>ILLUSTRATIONS |  |
|--------------------|-----------------------------------|--|---------------------------|------------------------------|-------------------------------------|--------------|---------------|-------------------------------------|--------------|---------------|---|--|-----------------------|--|
|                    |                                   |  |                           |                              | (a)<br>1-20                         | (b)<br>21-50 | (c)<br>51-100 | (a)<br>1-20                         | (b)<br>21-50 | (c)<br>51-100 |   |  | (a)<br>FIG<br>NO.     | (b)<br>ITEM NO. OR<br>REFERENCE<br>DESIGNATION |
|                    |                                   |  |                           |                              |                                     |              |               |                                     |              |               |   |  |                       |  |
| P-H                |                                   | WASHER, LOCK<br>MS35333-105 (96906)                            | EA                        | 1                            |                                     |              |               | *                                   | *            | *             | *   |  |                       |  |
| P-H                |                                   | NUT, PLAIN, HEXAGON<br>MS35649-265T (96906)                    | EA                        | 3                            |                                     |              |               | *                                   | *            | *             | *   |  |                       |  |
| F-H                |                                   | SCREW, MACHINE<br>AN515FB8-4 (88044)                           | EA                        | 8                            |                                     |              |               | *                                   | *            | *             | *   |  |                       |  |
| P-H                |                                   | WASHER, LOCK<br>MS35333-106 (96906)                            | EA                        | 8                            |                                     |              |               | *                                   | *            | *             | *   |  |                       |  |
| P-H                |                                   | CLIP, FUSE<br>101001 (75915)                                   | EA                        | 2                            |                                     |              |               | *                                   | *            | *             | *   |  |                       |  |
| P-H                |                                   | SCREW, MACHINE<br>AN515FB4-3 (88044)                           | EA                        | 3                            |                                     |              |               | *                                   | *            | *             | *   |  |                       |  |
| P-H                |                                   | NUT, PLAIN, HEXAGON<br>MS35649-245T (96906)                    | EA                        | 2                            |                                     |              |               | *                                   | *            | *             | *   |  |                       |  |
| P-H                |                                   | WASHER, LOCK<br>MS35333-104 (96906)                            | EA                        | 3                            |                                     |              |               | *                                   | *            | *             | *   |  |                       |  |
| P-H                |                                   | NUT, PLAIN, HEXAGON<br>MS35649-245T (96906)                    | EA                        | 1                            |                                     |              |               | *                                   | *            | *             | *   |  |                       |  |
| P-H                | 5910-080-0753                     | TOOL, ALIGNMENT<br>GC8276 (72653)                              | EA                        | 1                            |                                     |              |               | *                                   | *            | *             | *   | 3-1  | TL301                 |  |
| P-H                |                                   | SCREW, MACHINE<br>AN515FB4-4 (88044)                           | EA                        | 1                            |                                     |              |               | *                                   | *            | *             | *   |  |                       |  |
| P-H                |                                   | NUT, PLAIN, HEXAGON<br>MS35649-245T (96906)                    | EA                        | 1                            |                                     |              |               | *                                   | *            | *             | *   |  |                       |  |
| P-H                |                                   | WASHER, LOCK<br>MS35333-104 (96906)                            | EA                        | 1                            |                                     |              |               | *                                   | *            | *             | *   |  |                       |  |
| P-H                |                                   | CLIP, CAPACITOR, MOUNTING<br>TH23 (76149)                      | EA                        | 2                            |                                     |              |               | *                                   | *            | *             | *   |  |                       |  |
| P-H                | 5910-080-0753                     | CAPACITOR, FIXED,<br>PAPER DIELECTRIC<br>CP0573KELO5K3 (81349) | EA                        | 1                            |                                     |              |               | *                                   | *            | *             | *   | 3-1  | C332                  |  |
| P-H                |                                   | SCREW, MACHINE<br>AN515FB4-4 (88044)                           | EA                        | 2                            |                                     |              |               | *                                   | *            | *             | *   |  |                       |  |
| P-H                |                                   | NUT, PLAIN, HEXAGON<br>MS35649-245T (96906)                    | EA                        | 2                            |                                     |              |               | *                                   | *            | *             | *   |  |                       |  |
| P-H                |                                   | WASHER, LOCK<br>MS35333-104 (96906)                            | EA                        | 2                            |                                     |              |               | *                                   | *            | *             | *   |  |                       |  |
| P-H                | 6625-834-3181                     | HEATING ELEMENT<br>1345A (76149)                               | EA                        | 1                            |                                     |              |               | *                                   | *            | *             | *   | 3-1  | HR301                 |  |
| P-H                |                                   | SCREW, MACHINE<br>AN515FB6-6 (88044)                           | EA                        | 1                            |                                     |              |               | *                                   | *            | *             | *   |  |                       |  |
| P-H                |                                   | NUT, PLAIN, HEXAGON<br>MS35649-265T (96906)                    | EA                        | 2                            |                                     |              |               | *                                   | *            | *             | *   |  |                       |  |
| P-H                |                                   | WASHER, LOCK<br>MS35333-105 (96906)                            | EA                        | 4                            |                                     |              |               | *                                   | *            | *             | *   |  |                       |  |
| P-H                |                                   | LUG, SOLDER<br>7 (79963)                                       | EA                        | 2                            |                                     |              |               | *                                   | *            | *             | *   |  |                       |  |
| P-H                | 5910-026-2417                     | CAPACITOR, FIXED,<br>PAPER DIELECTRIC<br>CP70E1FG205K1 (81349) | EA                        | 4                            |                                     |              |               | *                                   | *            | *             | *   |  | C316                  |  |

SECTION III REPAIR PARTS FOR DIRECT SUPPORT, GENERAL SUPPORT, AND DEPOT MAINTENANCE (CONTINUED)

| (1)<br>S&R<br>CODE | (2)<br>FEDERAL<br>STOCK<br>NUMBER | (3)<br>DESCRIPTION<br><br>REFERENCED NUMBER & MFR. CODE        | (4)<br>UNIT<br>OF<br>MEAS | (5)<br>QTY<br>INC IN<br>UNIT | (6)<br>30-DAY DS MAINT<br>ALLOWANCE |     |     | (7)<br>30-DAY GS MAINT<br>ALLOWANCE |     |                  | (8)<br>1 YR<br>ALW PER<br>EQUIP<br>(INTGTY) | (9)<br>DEPOT<br>MAINT<br>ALW PER<br>100<br>EQUIP | (10)<br>ILLUSTRATIONS                          |             |
|--------------------|-----------------------------------|--|---------------------------|------------------------------|-------------------------------------|-----|-----|-------------------------------------|-----|------------------|---|--|--|-------------|
|                    |                                   |  |                           |                              | USABLE ON<br>CODE                   | REF | REF | REF                                 | REF | (a)<br>FIG<br>NO |   |  | (b)<br>ITEM NO. OR<br>REFERENCE<br>DESIGNATION |             |
|                    |                                   |  |                           |                              |                                     |     |     |                                     |     |                  |   |  |  | (a)<br>1-20 |
| P-H                | 5935-260-017                      | CAPACITOR, FIXED,<br>PAPER DIELECTRIC<br>CP70E1FG205K1 (81349) | EA                        | REF                          |                                     |     |     | *                                   | *   | *                | *   | *  |  | C317        |
| P-H                | 5935-260-018                      | CAPACITOR, FIXED,<br>PAPER DIELECTRIC<br>CP70E1FG205K1 (81349) | EA                        | REF                          |                                     |     |     | *                                   | *   | *                | *   | *  |  | C318        |
| P-H                | 5935-260-019                      | CAPACITOR, FIXED,<br>PAPER DIELECTRIC<br>CP70E1FG205K1 (81349) | EA                        | REF                          |                                     |     |     | *                                   | *   | *                | *   | *  |  | C319        |
| P-H                |                                   | BRACKET, CAPACITOR<br>CPO7SA5 (81349)                          | EA                        | 6                            |                                     |     |     | *                                   | *   | *                | *   | *  |  |             |
| P-H                |                                   | LUG, TERMINAL<br>3012 (79963)                                  | EA                        | 4                            |                                     |     |     | *                                   | *   | *                | *   | *  |  |             |
| P-H                |                                   | LUG, SOLDER<br>7 (79963)                                       | EA                        | 6                            |                                     |     |     | *                                   | *   | *                | *   | *  |  |             |
| P-H                |                                   | TRANSFORMER, PLATE AND FILAMENT<br>TF4RXD3YY (81349)           | EA                        | 1                            |                                     |     |     | *                                   | *   | *                | *   | *  |  | T301        |
| P-H                |                                   | NUT, PLAIN, HEXAGON<br>MS35659-265T (96906)                    | EA                        | 13                           |                                     |     |     | *                                   | *   | *                | *   | *  |  |             |
| P-H                |                                   | WASHER, LOCK<br>MS35333-107 (96906)                            | EA                        | 13                           |                                     |     |     | *                                   | *   | *                | *   | *  |  |             |
| P-H                |                                   | REACTOR, FILTER<br>TF4RXD4YY (81349)                           | EA                        | 1                            |                                     |     |     | *                                   | *   | *                | *   | *  |  | L304        |
| P-H                |                                   | NUT, PLAIN, HEXAGON<br>MS35649-265T (96906)                    | EA                        | 4                            |                                     |     |     | *                                   | *   | *                | *   | *  |  |             |
| P-H                |                                   | WASHER, LOCK   | EA                        | 4                            |                                     |     |     | *                                   | *   | *                | *   | *  |  |             |
| P-H                | 5935-260-0517                     | SOCKET, TUBE<br>TS102P01 (81349)                               | EA                        | 1                            |                                     |     |     | *                                   | *   | *                | *   | *  | 3-1  | XV304       |
| P-H                |                                   | CLIP, TUBE, RETAINING<br>L24F1-42D (91506)                     | EA                        | 1                            |                                     |     |     | *                                   | *   | *                | *   | *  |  |             |
| P-H                |                                   | CREW, MACHINE<br>AN515FB6-4 (88044)                            | EA                        | 11                           |                                     |     |     | *                                   | *   | *                | *   | *  |  |             |
| F-H                |                                   | NUT, PLAIN, HEXAGON<br>MS35649-265T (96906)                    | EA                        | 2                            |                                     |     |     | *                                   | *   | *                | *   | *  |  |             |
| P-H                |                                   | WASHER, LOCK<br>MS35333-107 (96906)                            | EA                        | 4                            |                                     |     |     | *                                   | *   | *                | *   | *  |  |             |
| P-H                | 5905-556-3042                     | RESISTOR, VARIABLE<br>RW4LAYS104A (81349)                      | EA                        | 1                            |                                     |     |     | *                                   | *   | *                | *   | *  | 3-1  | P331        |
| P-H                | 5935-260-0516                     | SOCKET, TUBE<br>TS102P01 (81349)                               | EA                        | 5                            |                                     |     |     | *                                   | *   | *                | *   | *  |  | XV305       |
| P-H                | 5935-260-0516                     | SOCKET, TUBE<br>TS102P01 (81349)                               | EA                        | REF                          |                                     |     |     | *                                   | *   | *                | *   | *  |  | XV306       |
| P-H                | 5935-260-0516                     | SOCKET, TUBE<br>TS102P01 (81349)                               | EA                        | REF                          |                                     |     |     | *                                   | *   | *                | *   | *  |  | XV307       |
| P-H                | 5935-260-0516                     | SOCKET, TUBE<br>TS102P01 (81349)                               | EA                        | REF                          |                                     |     |     | *                                   | *   | *                | *   | *  |  | XV308       |
| P-H                | 5935-260-0516                     | SOCKET, TUBE<br>TS102P01 (81349)                               | EA                        | REF                          |                                     |     |     | *                                   | *   | *                | *   | *  |  | XV309       |
| P-H                | 5960-729-5150                     | SHIELD, ELECTRON TUBE<br>MS24233-3 (96906)                     | EA                        | 4                            |                                     |     |     | *                                   | *   | *                | *   | *  |  |             |
| P-H                | 5960-686-8119                     | SHIELD, ELECTRON TUBE<br>MS24233-1 (96906)                     | EA                        | 1                            |                                     |     |     | *                                   | *   | *                | *   | *  |  |             |

SECTION III REPAIR PARTS FOR DIRECT SUPPORT, GENERAL SUPPORT AND DEPOT MAINTENANCE (CONTINUED)

| (1)<br>SYM-<br>CODE | (2)<br>FEDERAL<br>STOCK<br>NUMBER | (3)<br>DESCRIPTION<br><br>REFERENCE NUMBER & MFR. CODE    | (4)<br>UNIT<br>OF<br>MEAS | (5)<br>QTY<br>IN<br>UNIT | (6)<br>30-DAY DS MAINT<br>ALLOWANCE |              |               | (7)<br>30-DAY JS MAINT<br>ALLOWANCE |              |               | (8)<br>1 YR<br>ALW PER<br>EQUIP<br>CNTGTY | (9)<br>DEPOT<br>MAINT<br>ALW PER<br>100<br>EQUIP | (10)<br>ILLUSTRATIONS |  |
|---------------------|-----------------------------------|---|---------------------------|--------------------------|-------------------------------------|--------------|---------------|-------------------------------------|--------------|---------------|---|--|-----------------------|--|
|                     |                                   |   |                           |                          | (a)<br>1-20                         | (b)<br>21-50 | (c)<br>51-100 | (a)<br>1-20                         | (b)<br>21-50 | (c)<br>51-100 |   |  | (a)<br>FIG<br>NO.     | (b)<br>ITEM NO. OR<br>REFERENCE<br>DESIGNATION |
|                     |                                   |   |                           |                          |                                     |              |               |                                     |              |               |   |  |                       |  |
| P-H                 |                                   | NUT, GIRAP<br>7J5N1 (71785)                               | EA                        | 5                        |                                     |              |               | *                                   | *            | *             | *   |  |                       |  |
| P-H                 |                                   | SCREW, MACHINE<br>AN515PB4-4 (88044)                      | EA                        | 10                       |                                     |              |               | *                                   | *            | *             | *   |  |                       |  |
| P-H                 |                                   | WASHER, LOCK<br>MS35333-104 (96906)                       | EA                        | 10                       |                                     |              |               | *                                   | *            | *             | *   |  |                       |  |
| P-H                 |                                   | TERMINAL<br>CXCX1942Y (71279)                             | EA                        | 2                        |                                     |              |               | *                                   | *            | *             | *   |  |                       |  |
| P-H                 |                                   | WASHER, LOCK<br>MS35333-105 (96906)                       | EA                        | 2                        |                                     |              |               | *                                   | *            | *             | *   |  |                       |  |
| P-H                 | 5905-279-4645                     | RESISTOR, FIXED, COMPOSITION<br>RC32GF101 (81349)         | EA                        | 1                        |                                     |              |               | *                                   | *            | *             | *   | 3-1  | 9332                  |  |
| P-H                 |                                   | NUT, PLAIN, HEXAGON<br>MS35649-2657 (96906)               | EA                        | 2                        |                                     |              |               | *                                   | *            | *             | *   |  |                       |  |
| M-D                 |                                   | DRIVE ASSEMBLY,<br>KLYSTRON DRIVE<br>B-0742-06822 (15929) | EA                        | 1                        |                                     |              |               |                                     |              |               |   |  |                       |  |
| M-L                 |                                   | BRACKET, KLYSTRON DRIVE<br>B-0742-06821 (15929)           | EA                        | 1                        |                                     |              |               |                                     |              |               |   |  |                       |  |
| X1-D                |                                   | STUD, KLYSTRON DRIVE LOCK<br>A-0742-06823 (15929)         | EA                        | 1                        |                                     |              |               |                                     |              |               |   |  |                       |  |
| X1-D                |                                   | LOCK, KLYSTRON DRIVE SHAFT<br>A-0742-06824 (15929)        | EA                        | 1                        |                                     |              |               |                                     |              |               |   |  |                       |  |
| M-D                 |                                   | SPACER, KLYSTRON DRIVE LOCK<br>A-0742-06825 (15929)       | EA                        | 1                        |                                     |              |               |                                     |              |               |   |  |                       |  |
| P-H                 |                                   | SPRING, TENSION<br>A-0742-06870 (15929)                   | EA                        | 1                        |                                     |              |               | *                                   | *            | *             | *   |  |                       |  |
| P-H                 |                                   | NUT, CAPTIVE<br>CL440-12C (46384)                         | EA                        | 2                        |                                     |              |               | *                                   | *            | *             | *   |  |                       |  |
| P-H                 |                                   | SCREW, MACHINE<br>AN515PB4-4 (88044)                      | EA                        | 2                        |                                     |              |               | *                                   | *            | *             | *   |  |                       |  |
| P-H                 |                                   | WASHER, LOCK<br>MS35333-104 (96906)                       | EA                        | 2                        |                                     |              |               | *                                   | *            | *             | *   |  |                       |  |
| A-H-P               |                                   | DRIVE SHAFT ASSEMBLY KLYSTRON<br>A-0742-06817 (15929)     | EA                        | 1                        |                                     |              |               |                                     |              |               |   |  |                       |  |
| X1-H                |                                   | SHAFT, KLYSTRON DRIVE<br>A-0742-06818 (15929)             | EA                        | 1                        |                                     |              |               |                                     |              |               |   |  |                       |  |
| X1-H                |                                   | BUSHING, KLYSTRON DRIVE SHAFT<br>A-0742-06819 (15929)     | EA                        | 1                        |                                     |              |               |                                     |              |               |   |  |                       |  |
| X1-H                |                                   | COLLIER, KLYSTRON DRIVE SHAFT<br>A-0742-06820 (15929)     | EA                        | 1                        |                                     |              |               |                                     |              |               |   |  |                       |  |
| P-H                 |                                   | SPRING, COMPRESSION<br>A-0742-06871 (15929)               | EA                        | 1                        |                                     |              |               | *                                   | *            | *             | *   |  |                       |  |
| P-H                 |                                   | BUSHING, PANEL<br>X2117A (71279)                          | EA                        | 2                        |                                     |              |               | *                                   | *            | *             | *   |  |                       |  |
| P-H                 |                                   | WASHER, FAT<br>MS15795-9A (96906)                         | EA                        | 1                        |                                     |              |               | *                                   | *            | *             | *   |  |                       |  |
| P-H                 |                                   | CLAMP, CABLE<br>794-11-2-6 (00502)                        | EA                        | 1                        |                                     |              |               | *                                   | *            | *             | *   |  |                       |  |
| P-H                 |                                   | SCREW, MACHINE<br>AN515PB6-6 (88044)                      | EA                        | 1                        |                                     |              |               | *                                   | *            | *             | *   |  |                       |  |
| P-H                 |                                   | WASHER, LOCK<br>MS35333-105 (96906)                       | EA                        | 1                        |                                     |              |               | *                                   | *            | *             | *   |  |                       |  |

SECTION III REPAIR PARTS FOR DIRECT SUPPORT, GENERAL SUPPORT, AND DEPOT MAINTENANCE (CONTINUED)

| (1)<br>SQR<br>CODE | (2)<br>FEDERAL<br>STOCK<br>NUMBER | (3)<br>DESCRIPTION<br><br>REFERENCE NUMBER & MFR. CODE | (4)<br>UNIT<br>OF<br>MEAS | (5)<br>QTY<br>INC IN<br>UNIT | (6)<br>30-DAY DS MAINT<br>ALLOWANCE |              |               | (7)<br>30-DAY GS MAINT<br>ALLOWANCE |              |               | (8)<br>1 YR<br>EQUIP<br>MAINT<br>ALLOWANCE<br>(INTGCV) | (9)<br>DEFY<br>MAINT<br>ALLOWANCE<br>(100<br>EQUIP) | (10)<br>CLASSIFICATION |  |
|--------------------|-----------------------------------|--|---------------------------|------------------------------|-------------------------------------|--------------|---------------|-------------------------------------|--------------|---------------|--|---|------------------------|--|
|                    |                                   |  |                           |                              | (a)<br>1-20                         | (b)<br>21-50 | (c)<br>51-100 | (a)<br>1-20                         | (b)<br>21-50 | (c)<br>51-100 |  |   | 1a<br>CLASS<br>NO      | 1b<br>ITEM NO OF<br>REFRAME<br>DESIGNATION |
|                    |                                   |  |                           |                              |                                     |              |               |                                     |              |               |  |   |                        |  |
| P-H                |                                   | SOCKET ASSEMBLY ELECTRON<br>B-0742-0698 (15929)        | EA                        | 1                            |                                     |              |               | *                                   | *            | *             | *  | 3-2   | 3079                   |  |
| P-H                | 5960-272-9192                     | TUBE, ELECTRON, ELECTRON<br>2K381 (94144)              | EA                        | 1                            |                                     |              |               | *                                   | *            | *             | *  |   |                        |  |
| P-H                | 5960-256-0577                     | HOLDER, TUBE<br>8517 (71785)                           | EA                        | 1                            |                                     |              |               | *                                   | *            | *             | *  |   |                        |  |
| P-H                |                                   | TUBE, ELECTRON<br>5P4WGA (81350)                       | EA                        | 1                            |                                     |              |               | *                                   | *            | *             | *  |   | 134                    |  |
| F-H                | 5960-272-9182                     | TUBE, ELECTRON<br>CX4WA (81350)                        | EA                        | 1                            |                                     |              |               | *                                   | *            | *             | *  |   | 134                    |  |
| P-H                | 5960-303-4880                     | TUBE, ELECTRON<br>CX4WA (81350)                        | EA                        | 1                            |                                     |              |               | *                                   | *            | *             | *  |   | 134                    |  |
| F-H                |                                   | TUBE, ELECTRON<br>5P4WGA (81350)                       | EA                        | 1                            |                                     |              |               | *                                   | *            | *             | *  |   | 134                    |  |
| P-H                | 5960-669-6861                     | TUBE, ELECTRON<br>60C6-4A-4B (81350)                   | EA                        | 1                            |                                     |              |               | *                                   | *            | *             | *  |   | 134                    |  |
| P-H                | 5960-669-6861                     | TUBE, ELECTRON<br>60C6-4A-4B (81350)                   | EA                        | 1                            |                                     |              |               | *                                   | *            | *             | *  |   | 134                    |  |
| M-H                |                                   | BOARD, TERMINAL ASSEMBLY<br>B-0742-0688 (15929)        | EA                        | 1                            |                                     |              |               | *                                   | *            | *             | *  | 3-2   | ARL                    |  |
| V-H                |                                   | BOARD, TERMINAL<br>C-0742-0685 (15929)                 | EA                        | 1                            |                                     |              |               | *                                   | *            | *             | *  |   |                        |  |
| P-H                | 6145-294-0834                     | WIRE, ELECTRICAL<br>MWC22-730 (81349)                  | EA                        | 1                            |                                     |              |               | *                                   | *            | *             | *  |   |                        |  |
| P-H                |                                   | TERMINAL<br>OTK20330 (81349)                           | EA                        | 1                            |                                     |              |               | *                                   | *            | *             | *  |   |                        |  |
| F-H                | 5905-249-3650                     | RESISTOR, FIXED, COMPOSITION<br>PC42GF223 (81349)      | EA                        | 1                            |                                     |              |               | *                                   | *            | *             | *  | 3-6   | 430F                   |  |
| F-H                | 5905-190-8867                     | RESISTOR, FIXED, COMPOSITION<br>PC42GF223 (81349)      | EA                        | 1                            |                                     |              |               | *                                   | *            | *             | *  | 3-6   | 430                    |  |
| F-H                | 5905-279-2527                     | RESISTOR, FIXED, COMPOSITION<br>PC42GF223 (81349)      | EA                        | 4                            |                                     |              |               | *                                   | *            | *             | *  | 3-6   | 431                    |  |
| P-H                | 5905-279-2527                     | RESISTOR, FIXED, COMPOSITION<br>PC42GF223 (81349)      | EA                        | REF                          |                                     |              |               | *                                   | *            | *             | *  | 3-6   | 431                    |  |
| P-H                | 5905-279-2577                     | RESISTOR, FIXED, COMPOSITION<br>PC42GF223 (81349)      | EA                        | REF                          |                                     |              |               | *                                   | *            | *             | *  | 3-6   | 431                    |  |
| P-H                | 5905-279-2527                     | RESISTOR, FIXED, COMPOSITION<br>PC42GF223 (81349)      | EA                        | REF                          |                                     |              |               | *                                   | *            | *             | *  | 3-6   | 431                    |  |
| P-H                | 5905-249-2190                     | RESISTOR, FIXED, COMPOSITION<br>PC42GF223 (81349)      | EA                        | 2                            |                                     |              |               | *                                   | *            | *             | *  | 3-6   | 431                    |  |
| P-H                | 5905-249-4190                     | RESISTOR, FIXED, COMPOSITION<br>PC42GF223 (81349)      | EA                        | REF                          |                                     |              |               | *                                   | *            | *             | *  | 3-6   | 431                    |  |
| P-H                |                                   | RESISTOR, FIXED, COMPOSITION<br>PC42GF223 (81349)      | EA                        | 1                            |                                     |              |               | *                                   | *            | *             | *  | 3-6   | 431                    |  |
| P-H                | 5905-279-2202                     | RESISTOR, FIXED, COMPOSITION<br>PC42GF223 (81349)      | EA                        | 1                            |                                     |              |               | *                                   | *            | *             | *  | 3-6   | 431                    |  |
| P-H                | 5905-190-8865                     | RESISTOR, FIXED, COMPOSITION<br>PC42GF223 (81349)      | EA                        | 1                            |                                     |              |               | *                                   | *            | *             | *  | 3-6   | 431                    |  |
| P-H                | 5910-607-5578                     | CAPACITOR<br>CP5AKK104-3 (81349)                       | EA                        | 1                            |                                     |              |               | *                                   | *            | *             | *  | 3-4   | 71                     |  |
| P-H                | 5910-807-5578                     | CAPACITOR<br>CP5AKK104-3 (81349)                       | EA                        | REF                          |                                     |              |               | *                                   | *            | *             | *  | 3-4   | 71                     |  |
| P-H                | 5910-887-5570                     | CAPACITOR<br>CP5AKK104-3 (81349)                       | EA                        | REF                          |                                     |              |               | *                                   | *            | *             | *  | 3-4   | 71                     |  |

SECTION III REPAIR PARTS FOR DIRECT SUPPORT, GENERAL SUPPORT AND DEPOT MAINTENANCE (CONTINUED)

| (1)<br>SHE<br>CODE | (2)<br>FEDERAL<br>STOCK<br>NUMBER | (3)<br>DESCRIPTION<br><br>REFERENCE NUMBER & MFR. CODE      | (4)<br>UNIT<br>OF<br>MEAS | (5)<br>QTY<br>INC IN<br>UNIT | (6)<br>30-DAY Ds MAINT<br>ALLOWANCE |              |               | (7)<br>30-DAY GS MAINT<br>ALLOWANCE |              |               | (8)<br>1 YR<br>ALW PER<br>EQUIP<br>CNTGTY | (9)<br>DEPOT<br>MAINT<br>ALW PER<br>100<br>EQUIP | (10)<br>ILLUSTRATIONS |  |
|--------------------|-----------------------------------|---|---------------------------|------------------------------|-------------------------------------|--------------|---------------|-------------------------------------|--------------|---------------|---|--|-----------------------|--|
|                    |                                   |   |                           |                              | (a)<br>1-20                         | (b)<br>21-50 | (c)<br>51-100 | (a)<br>1-20                         | (b)<br>21-50 | (c)<br>51-100 |   |  | (a)<br>FIG<br>NO.     | (b)<br>ITEM NO. OR<br>REFERENCE<br>DESIGNATION |
|                    |                                   |   |                           |                              |                                     |              |               |                                     |              |               |   |  |                       |  |
| P-H                | 5905-279-2515                     | RESISTOR, FIXED, COMPOSITION<br>RC20GF474J (81349)          | EF                        | 1                            |                                     |              |               | *                                   | *            | *             | *   | *  | 3-6                   | R314   |
| P-H                | 5905-279-3496                     | RESISTOR, FIXED, COMPOSITION<br>RC20GF513J (81349)          | EA                        | 1                            |                                     |              |               | *                                   | *            | *             | *   | *  | 3-6                   | R317   |
| P-H                | 5905-195-6761                     | RESISTOR, FIXED, COMPOSITION<br>RC20GF104J (81349)          | EA                        | 1                            |                                     |              |               | *                                   | *            | *             | *   | *  | 3-6                   | R316   |
| P-H                | 5905-171-7003                     | RESISTOR, FIXED, COMPOSITION<br>RC20GF204J (81349)          | EA                        | 1                            |                                     |              |               | *                                   | *            | *             | *   | *  | 3-6                   | R315   |
| P-H                | 5905-279-3513                     | RESISTOR, FIXED, COMPOSITION<br>RC20GF221J (81349)          | EA                        | 2                            |                                     |              |               | *                                   | *            | *             | *   | *  | 3-6                   | R312   |
| P-H                | 5905-279-3513                     | RESISTOR, FIXED, COMPOSITION<br>RC20GF221J (81349)          | EA                        | REF                          |                                     |              |               | *                                   | *            | *             | *   | *  | 3-6                   | R313   |
| P-H                | 5905-279-3513                     | RESISTOR, FIXED, COMPOSITION<br>RC20GF221J (81349)          | EA                        | 2                            |                                     |              |               | *                                   | *            | *             | *   | *  | 3-6                   | R310   |
| P-H                | 5905-279-3513                     | RESISTOR, FIXED, COMPOSITION<br>RC20GF470Y (81349)          | EA                        | REF                          |                                     |              |               | *                                   | *            | *             | *   | *  | 3-6                   | R311   |
| P-H                |                                   | CREW MACHINE<br>AM519FB6-b (88044)                          | EA                        | 6                            |                                     |              |               | *                                   | *            | *             | *   | *  |                       |  |
| P-H                |                                   | WASHP, FLAT<br>ME15799-905 (96906)                          | EA                        | 6                            |                                     |              |               | *                                   | *            | *             | *   | *  |                       |  |
| A-H-R              |                                   | MODULATOR ASSEMBLY<br>D-0742-0699C (15929)                  | EA                        | 1                            |                                     |              |               | *                                   | *            | *             | *   | *  |                       |  |
| XL-H               |                                   | BOX, MODULATOR, MARKING<br>D-0742-06856 (15929)             | EA                        | 1                            |                                     |              |               | *                                   | *            | *             | *   | *  |                       |  |
| P-H                | 6145-295-0834                     | WIRE, ELECTRICAL<br>MMC22-7UC (81349)                       | EA                        | 1                            |                                     |              |               | *                                   | *            | *             | *   | *  |                       |  |
| P-H                |                                   | BOX, MODULATOR, DETAIL<br>D-0742-06807 (15929)              | EA                        | 1                            |                                     |              |               | *                                   | *            | *             | *   | *  |                       |  |
| P-H                |                                   | NUT, CAPTIVE<br>CL440-12C (46384)                           | EA                        | 7                            |                                     |              |               | *                                   | *            | *             | *   | *  |                       |  |
| P-H                |                                   | NUT, CAPTIVE<br>CL632-12C (46384)                           | EA                        | 13                           |                                     |              |               | *                                   | *            | *             | *   | *  |                       |  |
| P-H                |                                   | NUT, CAPTIVE<br>LS23-53                                     | EA                        | 4                            |                                     |              |               | *                                   | *            | *             | *   | *  |                       |  |
| M-H                |                                   | BOARD, TERMINAL ASSEMBLY<br>B-C742-06840 (15929)            | EA                        | 1                            |                                     |              |               | *                                   | *            | *             | *   | *  |                       |  |
| M-H                |                                   | BOARD, TERMINAL<br>B-C742-06639 (15929)                     | EA                        | 1                            |                                     |              |               | *                                   | *            | *             | *   | *  |                       | A303   |
| P-H                |                                   | TERMINAL<br>CTCXP034C (71279)                               | EA                        | 24                           |                                     |              |               | *                                   | *            | *             | *   | *  |                       |  |
| P-H                |                                   | CAPACITOR, FIXED,<br>MICA DIELECTRIC<br>CM35C103J03 (81349) | EA                        | 3                            |                                     |              |               | *                                   | *            | *             | *   | *  | 3-2                   | C309   |
| P-H                |                                   | CAPACITOR, FIXED,<br>MICA DIELECTRIC<br>CM35C103J03 (81349) | EA                        | REF                          |                                     |              |               | *                                   | *            | *             | *   | *  | 3-2                   | C310   |
| P-H                |                                   | CAPACITOR, FIXED,<br>MICA DIELECTRIC<br>CM35C103J03 (81349) | EA                        | REF                          |                                     |              |               | *                                   | *            | *             | *   | *  | 3-2                   | C301   |
| P-H                |                                   | CAPACITOR, FIXED,<br>MICA DIELECTRIC<br>CM35C303J03 (81349) | EA                        | 1                            |                                     |              |               | *                                   | *            | *             | *   | *  | 3-2                   | C302   |
| P-H                |                                   | CAPACITOR, 1000<br>CM20F102J03 (81349)                      | EA                        | 1                            |                                     |              |               | *                                   | *            | *             | *   | *  | 3-2                   | C308   |
| P-H                | 5960-853-2607                     | SEMICONDUCTOR DEVICE, DIODE<br>USN1N933 (81349)             | EA                        | 2                            |                                     |              |               | *                                   | *            | *             | *   | *  | 3-2                   | C301   |

SECTION III REPAIR PARTS FOR DIRECT SUPPORT, GENERAL AND DEPOT MAINTENANCE (CONTINUED)

| (1)<br>SNR<br>CODE | (2)<br>FEDERAL<br>STOCK<br>NUMBER | (3)<br>DESCRIPTION<br><br>REFERENCE NUMBER & MFR. CODE  | (4)<br>UNIT<br>OF<br>MEAS | (5)<br>QTY<br>REQ IN<br>UNIT | (6)<br>30-DAY DS MAINT<br>ALLOWANCE |              |               | (7)<br>30-DAY GS MAINT<br>ALLOWANCE |              |               | (8)<br>1 YR<br>ALW PER<br>EQUIP<br>CMTGTY | (9)<br>DEPOT<br>MAINT<br>ALW PER<br>100<br>EQUIP | (10)<br>ILLUSTRATIONS |  |
|--------------------|-----------------------------------|---|---------------------------|------------------------------|-------------------------------------|--------------|---------------|-------------------------------------|--------------|---------------|---|--|-----------------------|--|
|                    |                                   |   |                           |                              | (a)<br>1-20                         | (b)<br>21-50 | (c)<br>51-100 | (a)<br>1-20                         | (b)<br>21-50 | (c)<br>51-100 |   |  | (a)<br>FIG<br>NO      | (b)<br>ITEM NO. OR<br>REFERENCE<br>DESIGNATION |
|                    |                                   |   |                           |                              |                                     |              |               |                                     |              |               |   |  |                       |  |
| P-H                | 5960-853-2607                     | SEMICONDUCTOR DEVICE, DIODE<br>UN1N933 (81349)          | EA                        | REF                          | *                                   | *            | *             | *                                   | *            | *             | 3-4                                       | CR302  |                       |  |
| P-H                | 5905-185-8510                     | RESISTOR, FIXED, COMPOSITION<br>RC20GF10J (81349)       | EA                        | 1                            | *                                   | *            | *             | *                                   | *            | *             | 3-2                                       | R301   |                       |  |
| P-H                | 5905-254-9201                     | RESISTOR, FIXED, COMPOSITION<br>RC20GF47J (81349)       | EA                        | 1                            | *                                   | *            | *             | *                                   | *            | *             | 3-2                                       | R302   |                       |  |
| P-H                | 5905-279-2529                     | RESISTOR, FIXED, COMPOSITION<br>RC42GF22J (81349)       | EA                        | 1                            | *                                   | *            | *             | *                                   | *            | *             |   |  |                       |  |
| P-H                | 5905-299-1965                     | RESISTOR, FIXED, COMPOSITION<br>RC20GF30J (81349)       | EA                        | 1                            | *                                   | *            | *             | *                                   | *            | *             | 3-2                                       | R305   |                       |  |
| P-H                | 5905-279-3504                     | RESISTOR, FIXED, COMPOSITION<br>RC20GF47J (81349)       | EA                        | 1                            | *                                   | *            | *             | *                                   | *            | *             | 3-2                                       | R306   |                       |  |
| P-H                |                                   | SCREW, MACHINE<br>AN515PB6-6 (88044)                    | EA                        | 4                            | *                                   | *            | *             | *                                   | *            | *             |   |  |                       |  |
| P-H                |                                   | WASHER, LOCK<br>MS3533-105 (96906)                      | EA                        | 4                            | *                                   | *            | *             | *                                   | *            | *             |   |  |                       |  |
| P-H                |                                   | WASHER, FLAT<br>MS15795-905 (96906)                     | EA                        | 4                            | *                                   | *            | *             | *                                   | *            | *             |   |  |                       |  |
| P-H                | 5935-260-0516                     | SOCKET, ELECTRON TUBE<br>TS102P01 (81349)               | EA                        | 2                            | *                                   | *            | *             | *                                   | *            | *             | 3-2                                       | XV301  |                       |  |
| P-H                | 5935-260-0516                     | SOCKET, ELECTRON TUBE<br>TS102P01 (81349)               | EA                        | REF                          | *                                   | *            | *             | *                                   | *            | *             | 3-2                                       | XV302  |                       |  |
| P-H                |                                   | W/ STRAP<br>725M1 (71785)                               | EA                        | 2                            | *                                   | *            | *             | *                                   | *            | *             |   |  |                       |  |
| P-H                |                                   | SCREW, MACHINE<br>AN515PB4-4 (88044)                    | EA                        | 12                           | *                                   | *            | *             | *                                   | *            | *             |   |  |                       |  |
| P-H                |                                   | WASHER, LOCK<br>MS3533-104 (96906)                      | EA                        | 4                            | *                                   | *            | *             | *                                   | *            | *             |   |  |                       |  |
| P-H                | 5935-201-3511                     | CONNECTOR, RECEPTACLE<br>MS35174-290A (96906)           | EA                        | 1                            | *                                   | *            | *             | *                                   | *            | *             | 3-2                                       | J301   |                       |  |
| P-H                |                                   | SCREW, MACHINE<br>AN52CFB3-4 (88044)                    | EA                        | 4                            | *                                   | *            | *             | *                                   | *            | *             |   |  |                       |  |
| P-H                |                                   | WASHER, LOCK<br>MS3533-104 (96906)                      | EA                        | 4                            | *                                   | *            | *             | *                                   | *            | *             |   |  |                       |  |
| P-H                |                                   | SWITCH, ROTARY ASSEMBLY<br>D-0742-0694C (15929)         | EA                        | 1                            | *                                   | *            | *             | *                                   | *            | *             |   |  |                       |  |
| P-H                |                                   | WASHER, LOCK<br>MS3533-105 (96906)                      | EA                        | 2                            | *                                   | *            | *             | *                                   | *            | *             |   |  |                       |  |
| P-H                | 5935-543-9828                     | SWITCH, ROTARY<br>B-0742-06868 (15929)                  | EA                        | 1                            | *                                   | *            | *             | *                                   | *            | *             | 3-2                                       | S301   |                       |  |
| P-H                |                                   | SCREW, MACHINE<br>AN525PB6-5 (88044)                    | EA                        | 2                            | *                                   | *            | *             | *                                   | *            | *             |   |  |                       |  |
| M-H                |                                   | BRACKET, SWITCH, BOTTOM<br>A-0742-06812 (15929)         | EA                        | 1                            |                                     |              |               |                                     |              |               |   |  |                       |  |
| M-H                |                                   | BRACKET, SWITCH, TOP<br>A-0742-06811 (15929)            | EA                        | 1                            |                                     |              |               |                                     |              |               |   |  |                       |  |
| P-H                |                                   | NUT, CAPTIVE<br>CL632-12C (46384)                       | EA                        | 6                            | *                                   | *            | *             | *                                   | *            | *             |   |  |                       |  |
| M-H                |                                   | BOARD, TERMINAL<br>A-0742-06810 (15929)                 | EA                        | 1                            |                                     |              |               |                                     |              |               | 3-2                                       | A302   |                       |  |
| P-H                |                                   | TERMINAL, TURRET<br>C702034C (71279)                    | EA                        | 14                           | *                                   | *            | *             | *                                   | *            | *             |   |  |                       |  |
| P-H                |                                   | CELL, RADIO FREQUENCY<br>J75-1370G1 (16783)             | EA                        | 1                            | *                                   | *            | *             | *                                   | *            | *             | 3-2                                       | L302   |                       |  |
| P-H                | 5910-729-1393                     | CAPACITOR, FIXED,<br>50% DIELECTRIC<br>CM520103 (81349) | EA                        | 2                            | *                                   | *            | *             | *                                   | *            | *             | 3-2                                       | C304   |                       |  |



SECTION III REPAIR PARTS FOR DIRECT SUPPORT, GENERAL SUPPORT, AND DEPOT MAINTENANCE (CONTINUED)

| (1)<br>S&R<br>CODE | (2)<br>FEDERAL<br>STOCK<br>NUMBER                                   | (3)<br>DESCRIPTION<br><br>REFERENCE NUMBER & MFR. CODE      | (4)<br>UNIT<br>OF<br>MEAS | (5)<br>QTY<br>INC IN<br>UNIT | (6)<br>30-DAY DS MAINT<br>ALLOWANCE |             |              | (7)<br>30-DAY GS MAINT<br>ALLOWANCE |             |              | (8)<br>1 YR<br>ALW PER<br>EQUIP<br>CNTGTY | (9)<br>DEPOT<br>MAINT<br>ALW PER<br>100<br>EQUIP | (10)<br>ILLUSTRATIONS |                   |  |
|--------------------|---|---|---------------------------|------------------------------|-------------------------------------|-------------|--------------|-------------------------------------|-------------|--------------|---|--|-----------------------|-------------------|--|
|                    |   |   |                           |                              | USABLE ON<br>CODE                   | (a)<br>1-20 | (b)<br>21-50 | (c)<br>51-100                       | (a)<br>1-20 | (b)<br>21-50 |   |  | (c)<br>51-100         | (a)<br>FIG<br>NO. | (b)<br>ITEM NO. OR<br>REFERENCE<br>DESIGNATION |
|                    |   |   |                           |                              |                                     |             |              |                                     |             |              |   |  |                       |                   |  |
| P-H                | 5905-279-2650   | CAPACITOR, FIXED,<br>MICA DIELECTRIC<br>CML5F201J03 (81349) | EA                        | REF                          |                                     |             |              | *                                   | *           | *            | *   | *  | 3-2                   | C305              |  |
| P-H                |   | RESISTOR, FIXED, COMPOSITION<br>RC32GF562J (81349)          | EA                        | 1                            |                                     |             |              | *                                   | *           | *            | *   | *  | *                     | 3-2               | R303   |
| P-H                |   | COIL, RADIO FREQUENCY<br>375-1371G1 (16783)                 | EA                        | 1                            |                                     |             |              | *                                   | *           | *            | *   | *  | *                     | 3-2               | L303   |
| P-H                |   | CAPACITOR, FIXED,<br>MICA DIELECTRIC<br>CML5F471J03 (81349) | EA                        | 1                            |                                     |             |              | *                                   | *           | *            | *   | *  | *                     | 3-2               | C306   |
| F-H                |   | CAPACITOR<br>GM20D962J03 (81349)                            | EA                        | 1                            |                                     |             |              | *                                   | *           | *            | *   | *  | *                     | 3-2               | C307   |
| P-H                |   | SCREW, MACHINE<br>AN515PB6-5 (88044)                        | EA                        | 4                            |                                     |             |              | *                                   | *           | *            | *   | *  | *                     |                   |  |
| P-H                |   | WASHER, LOCK<br>MS35333-105 (96906)                         | EA                        | 4                            |                                     |             |              | *                                   | *           | *            | *   | *  | *                     |                   |  |
| P-H                |   | WASHER, FLAT<br>MS15795-905 (96906)                         | EA                        | 4                            |                                     |             |              | *                                   | *           | *            | *   | *  | *                     |                   |  |
| P-H                |   | NUT, HEXAGON<br>MS35649-265T (96906)                        | EA                        | 4                            |                                     |             |              | *                                   | *           | *            | *   | *  | *                     |                   |  |
| P-H                |   | WASHER, FLAT<br>MS15795-904 (96906)                         | EA                        | 4                            |                                     |             |              | *                                   | *           | *            | *   | *  | *                     |                   |  |
| P-H                | CAPACITOR, VARIABLE, CERAMIC<br>CV21C450 (81349)                    | EA  | 1                         |                              |                                     |             | *            | *                                   | *           | *            | *   | *  | 3-2                   | C303              |  |
| M-F                | SLEEVE<br>A-0742-06538 (15929)                                      | EA  | 2                         |                              |                                     |             |              |                                     |             |              |   |  |                       |                   |  |
| P-H                | SCREW, MACHINE<br>AN515PB6-16 (88044)                               | EA  | 2                         |                              |                                     |             | *            | *                                   | *           | *            | *   | *  |                       |                   |  |
| P-H                | WASHER, LOCK<br>MS35333-105 (96906)                                 | EA  | 1                         |                              |                                     |             | *            | *                                   | *           | *            | *   | *  |                       |                   |  |
| P-H                | WASHER, FLAT<br>MS15795-905 (96906)                                 | EA  | 4                         |                              |                                     |             | *            | *                                   | *           | *            | *   | *  |                       |                   |  |
| M-F                | BOARD, TERMINAL ASSEMBLY<br>A-0742-06882 (15929)                    | EA  | 1                         |                              |                                     |             |              |                                     |             |              |   |  |                       |                   |  |
| M-F                | BOARD, TERMINAL<br>A-0742-06816 (15929)                             | EA  | 1                         |                              |                                     |             |              |                                     |             |              |   |  | 3-2                   | A305              |  |
| P-H                | TERMINAL<br>CTCX2034C (71279)                                       | EA  | 3                         |                              |                                     |             | *            | *                                   | *           | *            | *   | *  |                       |                   |  |
| P-H                | 5910-807-5570<br>CAPACITOR<br>CP05AIKE104K3 (83125)                 | EA  | 1                         |                              |                                     |             | *            | *                                   | *           | *            | *   | *  | 3-2                   | C311              |  |
| P-H                | 5905-279-3513<br>RESISTOR, FIXED, COMPOSITION<br>RC20GF221J (81349) | EA  | 1                         |                              |                                     |             | *            | *                                   | *           | *            | *   | *  | 3-2                   | R307              |  |
| M-H                | BOARD, TERMINAL, ASSEMBLY<br>A-0742-06881 (15929)                   | EA  | 1                         |                              |                                     |             |              |                                     |             |              |   |  |                       |                   |  |
| M-H                | BOARD, TERMINAL<br>B-0742-06841 (15929)                             | EA  | 1                         |                              |                                     |             |              |                                     |             |              |   |  | 3-2                   | A304              |  |
| P-H                | TERMINAL<br>CTCX2034C (71279)                                       | EA  | 6                         |                              |                                     |             | *            | *                                   | *           | *            | *   | *  |                       |                   |  |

SECTION III REPAIR PARTS FOR DIRECT SUPPORT, GENERAL SUPPORT, AND DEPOT MAINTENANCE (CONTINUED)

| (1)<br>SNR<br>CODE | (2)<br>FEDERAL<br>STOCK<br>NUMBER | (3)<br>DESCRIPTION<br><br>REFERENCE NUMBER & MFR. CODE      | (4)<br>UNIT<br>OF<br>MEAS | (5)<br>QTY<br>INC IN<br>UNIT | (6)<br>30-DAY DS MAINT<br>ALLOWANCE |              |               | (7)<br>30-DAY GS MAINT<br>ALLOWANCE |              |               | (8)<br>1 YR<br>ALW PER<br>EQUIP<br>CNTGCTY | (9)<br>DEPOT<br>MAINT<br>ALW PER<br>100<br>EQUIP | (10)<br>ILLUSTRATIONS |  |
|--------------------|-----------------------------------|---|---------------------------|------------------------------|-------------------------------------|--------------|---------------|-------------------------------------|--------------|---------------|--|--|-----------------------|--|
|                    |                                   |   |                           |                              | (a)<br>1-20                         | (b)<br>21-50 | (c)<br>51-100 | (a)<br>1-20                         | (b)<br>21-50 | (c)<br>51-100 |  |  | (a)<br>FIG<br>NO      | (b)<br>ITEM NO. OR<br>REFERENCE<br>DESIGNATION |
|                    |                                   |   |                           |                              |                                     |              |               |                                     |              |               |  |  |                       |  |
| P-H                | 5905-279-3504                     | RESISTOR, COMPOSITION<br>R20GF472J (81349)                  | EA                        | 1                            |                                     |              |               | *                                   | *            | *             | *  | 3-2  | R309                  |  |
| P-H                | 5905-195-6761                     | RESISTOR, FIXED, COMPOSITION<br>R20GF104J (81349)           | EA                        | 1                            |                                     |              |               | *                                   | *            | *             | *  | 3-2  | R326                  |  |
| P-H                | 5910-807-5570                     | CAPACITOR, FIXED, PAPER DIELECTRIC<br>CPO5ALKE104K3 (81349) | EA                        | 1                            |                                     |              |               | *                                   | *            | *             | *  | 3-2  | C322                  |  |
| P-H                |                                   | SCREW, MACHINE<br>AN515PB6-4 (88044)                        | EA                        | 2                            |                                     |              |               | *                                   | *            | *             | *  |  |                       |  |
| P-H                |                                   | SCREW, MACHINE<br>AN515PB6-6 (88044)                        | EA                        | 4                            |                                     |              |               | *                                   | *            | *             | *  |  |                       |  |
| P-H                |                                   | WASHER, LOCK<br>MS35333-105 (96906)                         | EA                        | 11                           |                                     |              |               | *                                   | *            | *             | *  |  |                       |  |
| P-H                |                                   | WASHER, FLAT<br>MS15795-905 (96906)                         | EA                        | 4                            |                                     |              |               | *                                   | *            | *             | *  |  |                       |  |
| P-H                |                                   | TERMINAL<br>E2381-1 (71279)                                 | EA                        | 1                            |                                     |              |               | *                                   | *            | *             | *  |  |                       |  |
| P-H                |                                   | WASHER, LOCK<br>MS35333-104 (96906)                         | EA                        | 1                            |                                     |              |               | *                                   | *            | *             | *  |  |                       |  |
| P-H                |                                   | LUG, SOLDER<br>349 (79963)                                  | EA                        | 1                            |                                     |              |               | *                                   | *            | *             | *  |  |                       |  |
| P-H                |                                   | SCREW, MACHINE<br>AN515PB4-4 (88044)                        | EA                        | 1                            |                                     |              |               | *                                   | *            | *             | *  |  |                       |  |
| P-H                |                                   | CAPACITOR, FEED-THRU<br>CF4 (00656)                         | EA                        | 4                            |                                     |              |               | *                                   | *            | *             | *  | 3-2  | C312                  |  |
| P-H                |                                   | CAPACITOR, FEED-THRU<br>CF4 (00656)                         | EA                        | REF                          |                                     |              |               | *                                   | *            | *             | *  | 3-2  | C313                  |  |
| P-H                |                                   | CAPACITOR, FEED-THRU<br>CF4 (00656)                         | EA                        | REF                          |                                     |              |               | *                                   | *            | *             | *  | 3-2  | C314                  |  |
| P-H                |                                   | CAPACITOR, FEED-THRU<br>CF4 (00656)                         | EA                        | REF                          |                                     |              |               | *                                   | *            | *             | *  | 3-2  | C315                  |  |
| P-H                |                                   | WASHER, LOCK<br>MS35333-110 (96906)                         | EA                        | 4                            |                                     |              |               | *                                   | *            | *             | *  |  |                       |  |
| P-H                |                                   | TERMINAL<br>CTCX1942X (71279)                               | EA                        | 5                            |                                     |              |               | *                                   | *            | *             | *  |  |                       |  |
| P-H                |                                   | NUT, PLAIN, HEXAGON<br>MS35649-265T (96906)                 | EA                        | 5                            |                                     |              |               | *                                   | *            | *             | *  |  |                       |  |
| P-H                |                                   | COIL, OSCILLATOR<br>375-1397G1 (16783)                      | EA                        | 1                            |                                     |              |               | *                                   | *            | *             | *  | 3-2  | L301A-B               |  |
| P-H                |                                   | COIL, RADIO FREQUENCY<br>375-1564G1 (16783)                 | EA                        | 1                            |                                     |              |               | *                                   | *            | *             | *  | 3-2  | L305                  |  |
| P-H                |                                   | CAPACITOR, FEED-THRU<br>80P3 (15929)                        | EA                        | 4                            |                                     |              |               | *                                   | *            | *             | *  | 3-2  | C327                  |  |
| P-H                |                                   | CAPACITOR, FEED-THRU<br>80P3 (15929)                        | EA                        | REF                          |                                     |              |               | *                                   | *            | *             | *  | 3-2  | C328                  |  |
| P-H                |                                   | CAPACITOR, FEED-THRU<br>80P3 (15929)                        | EA                        | REF                          |                                     |              |               | *                                   | *            | *             | *  | 3-2  | C329                  |  |
| P-H                |                                   | CAPACITOR, FEED-THRU<br>80P3 (15929)                        | EA                        | REF                          |                                     |              |               | *                                   | *            | *             | *  | 3-2  | C330                  |  |
| P-H                |                                   | SCREW, MACHINE<br>AN515PB6-4 (88044)                        | EA                        | 8                            |                                     |              |               | *                                   | *            | *             | *  |  |                       |  |
| P-H                |                                   | WASHER, LOCK<br>MS35333-105 (96906)                         | EA                        | 8                            |                                     |              |               | *                                   | *            | *             | *  |  |                       |  |

SECTION III. REPAIR PARTS FOR DIRECT SUPPORT, GENERAL SUPPORT, AND DEPOT MAINTENANCE (CONTINUED)

| (1)<br>SR<br>CODE | (2)<br>FEDERAL<br>STOCK<br>NUMBER | (3)<br>DESCRIPTION<br><br>REFERENCE NUMBER & MFR. CODE | (4)<br>UNIT<br>OF<br>MEAS | (5)<br>QTY<br>INC IN<br>UNIT | (6)<br>30-DAY DS MAINT<br>ALLOWANCE |              |                                     | (7)<br>30-DAY GS MAINT<br>ALLOWANCE |              |               | (8)<br>1 YR<br>ALW PER<br>EQUIP<br>CNTGCT | (9)<br>DEPOT<br>MAINT<br>ALW PER<br>100<br>EQUIP | (10)<br>ILLUSTRATIONS |  |
|-------------------|-----------------------------------|--|---------------------------|------------------------------|-------------------------------------|--------------|-------------------------------------|-------------------------------------|--------------|---------------|---|--|-----------------------|--|
|                   |                                   |  |                           |                              | (a)<br>1-20                         | (b)<br>21-50 | (c)<br>51-100                       | (a)<br>1-20                         | (b)<br>21-50 | (c)<br>51-100 |   |  | (a)<br>FIG<br>NO.     | (b)<br>ITEM NO. OR<br>REFERENCE<br>DESIGNATION |
|                   |                                   |  |                           |                              | P-H                                 |              | WASHER, LOCK<br>MS35333-107 (96906) | EA                                  | 8            |               |   |  |                       |  |
| P-H               |                                   | LUG, SOLDER<br>7 (79963)                               | EA                        | 8                            |                                     |              |                                     | *                                   | *            | *             | *   |  |                       |  |
| P-H               |                                   | TERMINAL<br>E2381-1 (71279)                            | EA                        | 1                            |                                     |              |                                     | *                                   | *            | *             | *   |  |                       |  |
| P-H               |                                   | WASHER, LOCK<br>MS35333-104 (96906)                    | EA                        | 1                            |                                     |              |                                     | *                                   | *            | *             | *   |  |                       |  |
| P-H               |                                   | LUG, SOLDER<br>124 (79963)                             | EA                        | 1                            |                                     |              |                                     | *                                   | *            | *             | *   |  |                       |  |
| P-H               |                                   | SCREW, MACHINE<br>AN515PB4-4 (88044)                   | EA                        | 1                            |                                     |              |                                     | *                                   | *            | *             | *   |  |                       |  |
| P-H               | 5905-542-8744                     | POTENTIOMETER, MODIFICATION<br>A-0742-06996 (15929)    | EA                        | 1                            |                                     |              |                                     | *                                   | *            | *             | *   | 3-2  | R327                  |  |
| P-H               |                                   | SCREW, MACHINE<br>AN515PB6-4 (88044)                   | EA                        | 4                            |                                     |              |                                     | *                                   | *            | *             | *   |  |                       |  |
| A-H-R             |                                   | PLATE ASSEMBLY, GEAR, MOUNTING<br>C-0742-06988 (15929) | EA                        | 1                            |                                     |              |                                     |                                     |              |               |   |  |                       |  |
| XI-H              |                                   | PLATE, GEAR, MOUNTING<br>C-0742-06829 (15929)          | EA                        | 1                            |                                     |              |                                     |                                     |              |               |   |  |                       |  |
| XI-H              |                                   | STUD, IDLER GEAR<br>A-0742-06866 (15929)               | EA                        | 2                            |                                     |              |                                     |                                     |              |               |   |  |                       |  |
| P-H               |                                   | WASHER, LOCK<br>MS35333-106 (96906)                    | EA                        | 2                            |                                     |              |                                     | *                                   | *            | *             | *   |  |                       |  |
| P-H               |                                   | NUT, PLAIN, HEXAGON<br>MS35649-286T (96906)            | EA                        | 2                            |                                     |              |                                     | *                                   | *            | *             | *   |  |                       |  |
| A-H-R             |                                   | SWITCH, COAXIAL ASSEMBLY<br>B-0742-06878 (15929)       | EA                        | 1                            |                                     |              |                                     |                                     |              |               |   |  |                       |  |
| P-F               |                                   | SWITCH, COAXIAL<br>C-0742-06884 (15929)                | EA                        | 1                            |                                     |              |                                     | *                                   | *            | *             | *   |  |                       |  |
| M-H               |                                   | BRACKET, DETECTOR<br>A-0742-06861 (15929)              | EA                        | 1                            |                                     |              |                                     |                                     |              |               |   |  |                       |  |
| M-H               |                                   | BRACKET, COAXIAL SWITCH<br>A-0742-06867 (15929)        | EA                        | 1                            |                                     |              |                                     |                                     |              |               |   |  |                       |  |
| P-H               |                                   | NUT, CAPTIVE<br>S632-3 (46384)                         | EA                        | 2                            |                                     |              |                                     | *                                   | *            | *             | *   |  |                       |  |
| P-H               |                                   | NUT, CAPTIVE<br>S832-3 (46384)                         | EA                        | 3                            |                                     |              |                                     | *                                   | *            | *             | *   |  |                       |  |
| P-H               |                                   | SCREW, MACHINE<br>AN515PB4-5 (88044)                   | EA                        | 2                            |                                     |              |                                     | *                                   | *            | *             | *   |  |                       |  |
| P-F               |                                   | WASHER, LOCK<br>MS35333-104 (96906)                    | EA                        | 2                            |                                     |              |                                     | *                                   | *            | *             | *   |  |                       |  |
| P-H               |                                   | SCREW, MACHINE<br>AN515PB6-5 (88044)                   | EA                        | 2                            |                                     |              |                                     | *                                   | *            | *             | *   |  |                       |  |
| P-H               |                                   | WASHER, LOCK<br>MS35333-105 (96906)                    | EA                        | 2                            |                                     |              |                                     | *                                   | *            | *             | *   |  |                       |  |
| A-H-R             |                                   | DETECTOR ASSEMBLY, CRYSTAL<br>B-0742-06945 (15929)     | EA                        | 1                            |                                     |              |                                     |                                     |              |               |   |  | XY381                 |  |
| P-H               | 6625-792-9894                     | SUPPORT, LONG<br>A-0742-06944 (15929)                  | EA                        | 1                            |                                     |              |                                     | *                                   | *            | *             | *   |  |                       |  |
| P-H               | 6625-792-9893                     | CONNECTOR, PROBE<br>B-0742-06939 (15929)               | EA                        | 1                            |                                     |              |                                     | *                                   | *            | *             | *   |  |                       |  |

SECTION III REPAIR PARTS FOR DIRECT SUPPORT, GENERAL SUPPORT, AND DEPOT MAINTENANCE (CONTINUED)

| (1)<br>SFR<br>CODE | (2)<br>FEDERAL<br>STOCK<br>NUMBER | (3)<br>DESCRIPTION<br><br>REFERENCE NUMBER & MFR. CODE   | (4)<br>UNIT<br>OF<br>MEAS | (5)<br>QTY<br>INC IN<br>UNIT | (6)<br>30-DAY DS MAINT<br>ALLOWANCE |       |        | (7)<br>30-DAY GS MAINT<br>ALLOWANCE |       |        | (8)<br>1 YR<br>ALW PER<br>EQUIP<br>ENTGTY | (9)<br>DEPOT<br>MAINT<br>ALW PER<br>100<br>EQUIP<br>YRS | (10)<br>ILLUSTRATIONS |  |
|--------------------|-----------------------------------|--|---------------------------|------------------------------|-------------------------------------|-------|--------|-------------------------------------|-------|--------|---|---|-----------------------|--|
|                    |                                   |  |                           |                              | (a)                                 | (b)   | (c)    | (a)                                 | (b)   | (c)    |   |   | (a)<br>FIG<br>NO      | (b)<br>ITEM NO. OR<br>REFERENCE<br>DESIGNATION |
|                    |                                   |  |                           |                              | 1-20                                | 21-50 | 51-100 | 1-20                                | 21-50 | 51-100 |   |   |                       |  |
| P-H                | 6625-792-9892                     | SLEEVE ASSEMBLY, CRYSTAL<br>A-0742-06936 (15929)         | EA                        | 1                            |                                     |       |        | *                                   | *     | *      | *   |   |                       |  |
| XI-H               |                                   | SLEEVE, CRYSTAL<br>A-0742-06935 (15929)                  | EA                        | 1                            |                                     |       |        |                                     |       |        |   |   |                       |  |
| XI-F               |                                   | BLUSHING<br>A-0742-06934 (15929)                         | EA                        | 1                            |                                     |       |        |                                     |       |        |   |   |                       |  |
| XI-H               |                                   | GLYPTOL<br>1201 (24446)                                  | EA                        | 1                            |                                     |       |        |                                     |       |        |   |   |                       |  |
| P-H                | 5961-610-5550                     | CRYSTAL<br>1N210 (15929)                                 | EA                        | 1                            |                                     |       |        | *                                   | *     | *      | *   | 3-2   | CR303                 |  |
| P-H                | 6625-792-9898                     | SUPPORT, SF-CRT<br>A-0742-06943 (15929)                  | EA                        | 1                            |                                     |       |        | *                                   | *     | *      | *   |   |                       |  |
| M-H                |                                   | CONTACT ASSEMBLY<br>A-0742-06938 (15929)                 | EA                        | 1                            |                                     |       |        |                                     |       |        |   |   |                       |  |
| P-H                | 6625-792-9900                     | CONTACT, PROBE<br>A-0742-06937 (15929)                   | EA                        | 1                            |                                     |       |        | *                                   | *     | *      | *   |   |                       |  |
| P-H                | 5935-683-7892                     | CONNECTOR, ADAPTER<br>A-0742-06892-P2 (15929)            | EA                        | 1                            |                                     |       |        | *                                   | *     | *      | *   | 3-2   | CF307                 |  |
| P-H                |                                   | SCREW, MACHINE<br>AN515PB8-6 (88044)                     | EA                        | 3                            |                                     |       |        | *                                   | *     | *      | *   |   |                       |  |
| P-H                |                                   | WASHER, LOCK<br>MS35333-106 (96906)                      | EA                        | 3                            |                                     |       |        | *                                   | *     | *      | *   |   |                       |  |
| P-H                |                                   | SCREW, MACHINE<br>AN515PB8-5 (88044)                     | EA                        | 5                            |                                     |       |        | *                                   | *     | *      | *   |   |                       |  |
| P-H                |                                   | WASHER, LOCK<br>MS35333-106 (96906)                      | EA                        | 5                            |                                     |       |        | *                                   | *     | *      | *   |   |                       |  |
| P-H                |                                   | SCREW, MACHINE<br>AN515PB6-5 (88044)                     | EA                        | 7                            |                                     |       |        | *                                   | *     | *      | *   |   |                       |  |
| P-H                |                                   | SCREW, MACHINE<br>AN515PB6-4 (88044)                     | EA                        | 2                            |                                     |       |        | *                                   | *     | *      | *   |   |                       |  |
| P-H                |                                   | WASHER, LOCK<br>MS35333-105 (96906)                      | EA                        | 9                            |                                     |       |        | *                                   | *     | *      | *   |   |                       |  |
| P-H                |                                   | GEAR, ASSEMBLY<br>A-0742-06890 (15929)                   | EA                        | 1                            |                                     |       |        | *                                   | *     | *      | *   |   |                       |  |
| XI-H               |                                   | GEAR, DRIVEN<br>A-0742-06844 (15929)                     | EA                        | 1                            |                                     |       |        |                                     |       |        |   |   |                       |  |
| XI-H               |                                   | HUB, GEAR<br>A-0742-06843 (15929)                        | EA                        | 1                            |                                     |       |        |                                     |       |        |   |   |                       |  |
| P-H                |                                   | GEAR ASSEMBLY, COAX SWITCH DRIVE<br>A-0742-06842 (15929) | EA                        | 1                            |                                     |       |        | *                                   | *     | *      | *   |   |                       |  |
| XI-H               |                                   | GEAR DRIVE, COAX SWITCH<br>A-0742-06845 (15929)          | EA                        | 1                            |                                     |       |        |                                     |       |        |   |   |                       |  |
| XI-H               |                                   | HUB, GEAR<br>A-0742-06843 (15929)                        | EA                        | 1                            |                                     |       |        |                                     |       |        |   |   |                       |  |
| P-H                |                                   | GEAR, IDLER<br>A-0742-06847 (15929)                      | EA                        | 1                            |                                     |       |        | *                                   | *     | *      | *   |   |                       |  |

SECTION III REPAIR PARTS FOR DIRECT SUPPORT, GENERAL SUPPORT, AND DEPOT MAINTENANCE

| (1)<br>SHP<br>CODE | (2)<br>FEDERAL<br>STOCK<br>NUMBER | (3)<br>DESCRIPTION<br><br>REFERENCE NUMBER & MFR. CODE | (4)<br>UNIT<br>OF<br>MEAS | (5)<br>QTY<br>INC IN<br>UNIT | (6)<br>30-DAY DS MAINT<br>ALLOWANCE |              |               | (7)<br>30-DAY GS MAINT<br>ALLOWANCE |              |               | (8)<br>1 YR<br>ALW PER<br>EQUIP<br>CNTGTY | (9)<br>DEPOT<br>MAINT<br>ALW PER<br>100<br>EQUIP | (10)<br>ILLUSTRATIONS |  |
|--------------------|-----------------------------------|--|---------------------------|------------------------------|-------------------------------------|--------------|---------------|-------------------------------------|--------------|---------------|---|--|-----------------------|--|
|                    |                                   |  |                           |                              | (a)<br>1-20                         | (b)<br>21-50 | (c)<br>51-100 | (a)<br>1-20                         | (b)<br>21-50 | (c)<br>51-100 |   |  | (a)<br>FIG<br>NO.     | (b)<br>ITEM NO. OR<br>REFERENCE<br>DESIGNATION |
|                    |                                   |  |                           |                              |                                     |              |               |                                     |              |               |   |  |                       |  |
| XI-H               |                                   | SCREW, MACHINE<br>AN515PB8-4 (88044)                   | EA                        | 1                            |                                     |              |               |                                     |              |               |   |  |                       |  |
| XI-H               |                                   | WASHER, FLAT<br>MS15795-907 (96906)                    | FA                        | 1                            |                                     |              |               |                                     |              |               |   |  |                       |  |
| XI-H               |                                   | WASHER, LOCK<br>MS35333-106 (96906)                    | EA                        | 1                            |                                     |              |               |                                     |              |               |   |  |                       |  |
| P-H                |                                   | GEAR ASSEMBLY, KLYSTRON, DRIVE<br>B-0742-06891 (15929) | EA                        | 1                            |                                     |              |               | *                                   | *            | *             | *   | *  |                       |  |
| XI-H               |                                   | GEAR, DRIVE, KLYSTRON<br>A-0742-06846 (15929)          | EA                        | 1                            |                                     |              |               |                                     |              |               |   |  |                       |  |
| XI-H               |                                   | HUB, GEAR<br>A-0742-06843 (15929)                      | EA                        | 1                            |                                     |              |               |                                     |              |               |   |  |                       |  |
| P-H                |                                   | GEAR, IDLER, KLYSTRON<br>A-0742-06848 (15929)          | EA                        | 1                            |                                     |              |               | *                                   | *            | *             | *   | *  |                       |  |
| P-H                |                                   | SCREW, MACHINE<br>AN515PB6-5 (88044)                   | EA                        | 6                            |                                     |              |               | *                                   | *            | *             | *   | *  |                       |  |
| P-H                |                                   | WASHER, LOCK<br>MS35333-105 (96906)                    | EA                        | 6                            |                                     |              |               | *                                   | *            | *             | *   | *  |                       |  |
| XI-H               |                                   | COVER, MODULATOR<br>B-0742-06806 (15929)               | EA                        | 1                            |                                     |              |               |                                     |              |               |   |  |                       |  |
| P-H                |                                   | SCREW, MACHINE<br>AN515PB6-6 (88044)                   | EA                        | 2                            |                                     |              |               | *                                   | *            | *             | *   | *  |                       |  |
| P-H                |                                   | SCREW, MACHINE<br>AN515PB4-4 (88044)                   | EA                        | 7                            |                                     |              |               | *                                   | *            | *             | *   | *  |                       |  |
| P-H                |                                   | WASHER, LOCK<br>MS35333-105 (96906)                    | EA                        | 2                            |                                     |              |               | *                                   | *            | *             | *   | *  |                       |  |
| P-H                |                                   | WASHER, LOCK<br>MS35333-104 (96906)                    | EA                        | 7                            |                                     |              |               | *                                   | *            | *             | *   | *  |                       |  |
| P-H                |                                   | NUT PLAIN, HEXAGON<br>MS35649-2647 (96906)             | EA                        | 2                            |                                     |              |               | *                                   | *            | *             | *   | *  |                       |  |
| P-H                | 5960-643-8219                     | TUBE, ELECTRON<br>6AN5WA (15929)                       | EA                        | 2                            |                                     |              |               | *                                   | *            | *             | *   | *  |                       | V301   |
| P-H                | 5960-543-9219                     | TUBE, ELECTRON<br>6AN5WA (15929)                       | EA                        | REF                          |                                     |              |               | *                                   | *            | *             | *   | *  |                       | V302   |
| P-H                | 5960-686-8085                     | SHIELD, ELECTRON, TUBE<br>MS29233-2 (96906)            | EA                        | 2                            |                                     |              |               | *                                   | *            | *             | *   | *  |                       |  |
| P-H                |                                   | SCREW, MACHINE<br>AN515PB8-7 (88044)                   | EA                        | 6                            |                                     |              |               | *                                   | *            | *             | *   | *  |                       |  |
| P-H                |                                   | SCREW, MACHINE<br>AN520PB10-24 (88044)                 | EA                        | 1                            |                                     |              |               | *                                   | *            | *             | *   | *  |                       |  |
| P-H                |                                   | NUT, HEXAGON<br>MS3565-3057 (96906)                    | EA                        | 1                            |                                     |              |               | *                                   | *            | *             | *   | *  |                       |  |
| P-H                |                                   | WASHER, LOCK<br>MS35333-107 (96906)                    | EA                        | 1                            |                                     |              |               | *                                   | *            | *             | *   | *  |                       |  |
| P-C                | 5355-579-6389                     | KNOB, ROUND, SKIRTED<br>175-3-2G (94144)               | EA                        | 2                            |                                     |              | *             | *                                   | *            | *             | *   | *  |                       |  |
| A-H-R              |                                   | CABLE, DELAY LINE, ASSEMBLY<br>R-0742-06831 (15929)    | EA                        | 1                            |                                     |              |               |                                     |              |               |   |  | 3-1                   | DL301  |
| P-H                | 6145-543-6092                     | CABLE, COAXIAL<br>RG58CL (81349)                       | EA                        | 25                           |                                     |              |               | *                                   | *            | *             | *   | *  |                       |  |

SECTION III REPAIR PARTS FOR DIRECT SUPPORT, GENERAL SUPPORT, AND DEPOT MAINTENANCE (CONTINUED)

| (1)<br>SMR<br>CODE | (2)<br>FEDERAL<br>STOCK<br>NUMBER | (3)<br>DESCRIPTION<br><br>REFERENCE NUMBER & MFR. CODE   | (4)<br>UNIT<br>OF<br>MEAS. | (5)<br>QTY<br>INC IN<br>UNIT | (6)<br>30-DAY DS MAINT<br>ALLOWANCE |              |               | (7)<br>30-DAY GS MAINT<br>ALLOWANCE |              |               | (8)<br>1 YR<br>ALW PER<br>EQUIP<br>CMTG CY | (9)<br>DEPOT<br>MAINT<br>ALW PER<br>100<br>EQUIP | (10)<br>ILLUSTRATIONS |  |
|--------------------|-----------------------------------|--|----------------------------|------------------------------|-------------------------------------|--------------|---------------|-------------------------------------|--------------|---------------|--|--|-----------------------|--|
|                    |                                   |  |                            |                              | (a)<br>1-20                         | (b)<br>21-50 | (c)<br>51-100 | (a)<br>1-20                         | (b)<br>21-50 | (c)<br>51-100 |  |  | (a)<br>FIG<br>NO      | (b)<br>ITEM NO. OR<br>REFERENCE<br>DESIGNATION |
|                    |                                   |  |                            |                              |                                     |              |               |                                     |              |               |  |  |                       |  |
| P-F                | 5935-823-0487                     | CONNECTOR, PLUG, ELECTRICAL<br>MS35168-88E (96906)       | EA                         | 2                            |                                     |              |               | *                                   | *            | *             | *  | *  | 3-1                   | P305   |
| P-h                | 5935-823-0487                     | CONNECTOR, PLUG, ELECTRICAL<br>MS35168-88E (96906)       | EA                         | REF                          |                                     |              |               | *                                   | *            | *             | *  | *  | 3-1                   | P306   |
| P-H                |                                   | WASHER, LOCK<br>MS35333-107 (96906)                      | EA                         | 4                            |                                     |              |               | *                                   | *            | *             | *  | *  |                       |  |
| M-H                |                                   | BRACKET, DELAY LINE<br>B-0742-06814 (15929)              | EA                         | 1                            |                                     |              |               |                                     |              |               |  |  |                       |  |
| M-H                |                                   | BAND, CABLE, IDENTIFICATION<br>B-0742-06834-1 (15929)    | EA                         | 1                            |                                     |              |               |                                     |              |               |  |  |                       |  |
| P-H                |                                   | NUT, CAPTIVE<br>CL632-12C (46384)                        | EA                         | 4                            |                                     |              |               | *                                   | *            | *             | *  | *  |                       |  |
| P-H                |                                   | SCREW, MACHINE<br>AN515FB8-5 (88244)                     | EA                         | 4                            |                                     |              |               | *                                   | *            | *             | *  | *  |                       |  |
| P-H                |                                   | WASHER, LOCK<br>MS35333-106 (96906)                      | EA                         | 4                            |                                     |              |               | *                                   | *            | *             | *  | *  |                       |  |
| P-H                | 6625-373-3157                     | CABLE ASSEMBLY, RADIC, FREQUENCY<br>C-0742-06910 (15929) | EA                         | 1                            |                                     |              |               | *                                   | *            | *             | *  | *  |                       |  |
| P-H                | 6695-373-3156                     | CABLE ASSEMBLY, RADIC, FREQUENCY<br>C-0742-06911 (15929) | EA                         | 1                            |                                     |              |               | *                                   | *            | *             | *  | *  |                       | W302   |
| A1-h               |                                   | CABLE ASSEMBLY, RADIC, FREQUENCY<br>C-0742-06898 (15929) | EA                         | 1                            |                                     |              |               | *                                   | *            | *             | *  | *  |                       |  |
| X1-H               |                                   | CONNECTOR, PLUG<br>B-0742-06899 (15929)                  | EA                         | 1                            |                                     |              |               |                                     |              |               |  |  |                       | C331A  |
| X1-h               |                                   | CABLE ASSEMBLY, RADIC, FREQUENCY<br>B-0742-06836 (15929) | EA                         | 1                            |                                     |              |               | *                                   | *            | *             | *  | *  |                       |  |
| P-H                | 6625-373-3160                     | CABLE ASSEMBLY, RADIC, FREQUENCY<br>C-0742-06923 (15929) | EA                         | 1                            |                                     |              |               | *                                   | *            | *             | *  | *  |                       | W503   |
| P-H                | 5935-823-0487                     | CONNECTOR, PLUG, ELECTRICAL<br>MS35168-88E (96906)       | EA                         | 1                            |                                     |              |               | *                                   | *            | *             | *  | *  |                       | F309   |
| M-H                |                                   | BAND, CABLE, IDENTIFICATION<br>B-0742-06834-9 (15929)    | EA                         | 1                            |                                     |              |               | *                                   | *            | *             | *  | *  |                       |  |
| P-H                | 6145-542-6092                     | CABLE, COAXIAL<br>FG58C (81349)                          | EA                         | 2                            |                                     |              |               | *                                   | *            | *             | *  | *  |                       |  |
| M-H                |                                   | BAND, CABLE, IDENTIFICATION<br>B-0742-06834-10 (15929)   | EA                         | 1                            |                                     |              |               | *                                   | *            | *             | *  | *  |                       |  |
| A-h-P              |                                   | CABLE ASSEMBLY, RADIC, FREQUENCY<br>R-0742-06924 (15929) | EA                         | 1                            |                                     |              |               | *                                   | *            | *             | *  | *  |                       | W304   |
| F-h                | 5935-823-0487                     | CONNECTOR, PLUG, ELECTRICAL<br>MS35168-88E (96906)       | EA                         | 2                            |                                     |              |               | *                                   | *            | *             | *  | *  |                       | F307   |
| P-H                | 5935-823-0487                     | CONNECTOR, PLUG, ELECTRICAL<br>MS35168-88E (96906)       | EA                         | REF                          |                                     |              |               | *                                   | *            | *             | *  | *  |                       | F308   |
| P-H                | 6145-542-6092                     | CABLE, COAXIAL<br>FG58C (81349)                          | EA                         | 2                            |                                     |              |               | *                                   | *            | *             | *  | *  |                       |  |
| M-H                |                                   | BAND, CABLE, IDENTIFICATION<br>B-0742-06834-11 (15929)   | EA                         | 1                            |                                     |              |               | *                                   | *            | *             | *  | *  |                       |  |
| M-H                |                                   | BAND, CABLE, IDENTIFICATION<br>B-0742-06834-12 (15929)   | EA                         | 1                            |                                     |              |               | *                                   | *            | *             | *  | *  |                       |  |
| A-H-P              |                                   | CABLE ASSEMBLY, P.F<br>B-0742-06933 (15929)              | EA                         | 1                            |                                     |              |               | *                                   | *            | *             | *  | *  |                       | W306   |
| P-H                | 5935-823-0487                     | CONNECTOR, PLUG, ELECTRICAL<br>MS35168-88E (96906)       | EA                         | 2                            |                                     |              |               | *                                   | *            | *             | *  | *  |                       | F311   |

SECTION III REPAIR PARTS FOR DIRECT SUPPORT, GENERAL SUPPORT, AND DEPOT MAINTENANCE (CONTINUED)

| (1)<br>S/R<br>CODE | (2)<br>FEDERAL<br>STOCK<br>NUMBER | (3)<br>DESCRIPTION<br><br>REFERENCE NUMBER & MFR. CODE | (4)<br>UNIT<br>OF<br>MEAS | (5)<br>QTY<br>INC IN<br>UNIT | (6)<br>30-DAY DS MAINT<br>ALLOWANCE |       |        | (7)<br>30-DAY GS MAINT<br>ALLOWANCE |       |        | (8)<br>1 YR<br>ALW PER<br>EQUIP<br>ENTGTY | (9)<br>DEPOT<br>MAINT<br>ALW PER<br>100<br>EQUIP | (10)<br>ILLUSTRATIONS |   |
|--------------------|-----------------------------------|--|---------------------------|------------------------------|-------------------------------------|-------|--------|-------------------------------------|-------|--------|---|--|-----------------------|---|
|                    |                                   |  |                           |                              | (a)                                 | (b)   | (c)    | (a)                                 | (b)   | (c)    |   |  | (a)                   | (b)                                     |
|                    |                                   |  |                           |                              | 1-20                                | 21-50 | 51-100 | 1-20                                | 21-50 | 51-100 |   |  | FIG<br>NO.            | ITEM NO. OR<br>REFERENCE<br>DESIGNATION |
| P-H                | 5935-823-0487                     | CONNECTOR, PLUG, ELECTRICAL<br>MS35168-88E (96906)     | EA                        | 2                            |                                     |       |        | *                                   | *     | *      | *   | *  |                       | P312                                    |
| P-H                | 6145-542-6092                     | CABLE, COAXIAL<br>RG58CU (81349)                       | EA                        | 7                            |                                     |       |        | *                                   | *     | *      | *   | *  |                       |   |
| M-H                |                                   | BAND, CABLE, IDENTIFICATION<br>B-0742-06834-13 (15929) | EA                        | 1                            |                                     |       |        | *                                   | *     | *      | *   | *  |                       |   |
| M-H                |                                   | BAND, CABLE, IDENTIFICATION<br>B-0742-06834-14 (15929) | EA                        | 1                            |                                     |       |        | *                                   | *     | *      | *   | *  |                       |   |
| P-H                | 5925-683-7892                     | CONNECTOR, ADAPTEP<br>A-0742-06892-P1 (15929)          | EA                        | 1                            |                                     |       |        | *                                   | *     | *      | *   | *  |                       | CP301                                   |
| P-H                | 5935-683-7892                     | CONNECTOR, ADAPTER<br>A-0742-0689-P2 (15929)           | EA                        | 1                            |                                     |       |        | *                                   | *     | *      | *   | *  |                       | CP302                                   |
| P-H                |                                   | SCREW, MACHINE<br>AN515PB4-5 (88044)                   | EA                        | 2                            |                                     |       |        | *                                   | *     | *      | *   | *  |                       |   |
| P-H                |                                   | NUT, PLAIN, HEXAGON<br>MS35649-245T (96906)            | EA                        | 2                            |                                     |       |        | *                                   | *     | *      | *   | *  |                       |   |
| P-H                |                                   | WASHER, LOCK<br>MS35333-105 (96906)                    | EA                        | 6                            |                                     |       |        | *                                   | *     | *      | *   | *  |                       |   |
| P-H                |                                   | WASHER, LOCK<br>MS35333-104 (96906)                    | EA                        | 2                            |                                     |       |        | *                                   | *     | *      | *   | *  |                       |   |
| P-H                |                                   | SCREW, MACHINE<br>AN515PB6-6 (88044)                   | EA                        | 6                            |                                     |       |        | *                                   | *     | *      | *   | *  |                       |   |
| AH-O-S             |                                   | DELAY, LINE, MX-1381/APM-66<br>D-0742-06532 (15929)    | EA                        | 1                            |                                     |       |        | *                                   | *     | *      | *   | *  |                       |   |
| P-H                |                                   | SCREW, MACHINE<br>AN515PB4-4 (88044)                   | EA                        | 2                            |                                     |       |        | *                                   | *     | *      | *   | *  |                       |   |
| P-H                |                                   | SCREW, MACHINE<br>AN515C6-10 (88044)                   | EA                        | 20                           |                                     |       |        | *                                   | *     | *      | *   | *  |                       |   |
| P-H                |                                   | WASHER, FLAT<br>MS15695-805 (96906)                    | EA                        | 20                           |                                     |       |        | *                                   | *     | *      | *   | *  |                       |   |
| A-H-R              |                                   | CASE ASSEMBLY<br>D-0742-06530 (15929)                  | EA                        | 1                            |                                     |       |        | *                                   | *     | *      | *   | *  |                       |   |
| P-H                |                                   | SCREW, MACHINE<br>AN515C10-12 (88044)                  | EA                        | 4                            |                                     |       |        | *                                   | *     | *      | *   | *  |                       |   |
| P-H                |                                   | WASHER, LOCK<br>MS35338-138 (96906)                    | EA                        | 4                            |                                     |       |        | *                                   | *     | *      | *   | *  |                       |   |
| P-H                |                                   | SCREW, MACHINE<br>AN515PB8-6 (88044)                   | EA                        | 12                           |                                     |       |        | *                                   | *     | *      | *   | *  |                       |   |
| P-H                |                                   | SCREW, MACHINE<br>AN515C6-8 (88044)                    | EA                        | 8                            |                                     |       |        | *                                   | *     | *      | *   | *  |                       |   |
| P-H                |                                   | WASHER, LOCK<br>MS35333-106 (96906)                    | EA                        | 12                           |                                     |       |        | *                                   | *     | *      | *   | *  |                       |   |
| P-H                |                                   | NUT, CAPTIVE<br>CL6632-30 (46384)                      | EA                        | 20                           |                                     |       |        | *                                   | *     | *      | *   | *  |                       |   |
| M-H                |                                   | BRACKET, HANDLE<br>C-0742-06507 (15929)                | EA                        | 2                            |                                     |       |        | *                                   | *     | *      | *   | *  |                       |   |
| M-H                |                                   | PAD END<br>B-0742-06515 (15929)                        | EA                        | 2                            |                                     |       |        | *                                   | *     | *      | *   | *  |                       |   |
| M-H                |                                   | PAD, BOTTOM<br>C-0742-06506 (15929)                    | EA                        | 1                            |                                     |       |        | *                                   | *     | *      | *   | *  |                       |   |
| P-H                |                                   | GASKET, CASE<br>C-0742-06505 (15929)                   | EA                        | 1                            |                                     |       |        | *                                   | *     | *      | *   | *  |                       |   |

SECTION III REPAIR PARTS FOR DIRECT SUPPORT, GENERAL SUPPORT, AND DEPOT MAINTENANCE (CONTINUED)

| (1)<br>S/R<br>CODE | (2)<br>FEDERAL<br>STOCK<br>NUMBER | (3)<br>DESCRIPTION<br><br>REFERENCE NUMBER & MFR. CODE | (4)<br>UNIT<br>OF<br>MEAS | (5)<br>QTY<br>INC IN<br>UNIT | (6)<br>30-DAY DS MAINT<br>ALLOWANCE |              |               | (7)<br>30-DAY GS MAINT<br>ALLOWANCE |              |               | (8)<br>1 YR<br>ALW PER<br>EQUIP<br>ENCLGY | (9)<br>DEPOT<br>MAINT<br>ALW PER<br>100<br>EQUIP | (10)<br>ILLUSTRATIONS |  |
|--------------------|-----------------------------------|--|---------------------------|------------------------------|-------------------------------------|--------------|---------------|-------------------------------------|--------------|---------------|---|--|-----------------------|--|
|                    |                                   |  |                           |                              | (a)<br>1-20                         | (b)<br>21-50 | (c)<br>51-100 | (a)<br>1-20                         | (b)<br>21-50 | (c)<br>51-100 |   |  | (a)<br>FIG<br>NO      | (b)<br>ITEM NO. OR<br>REFERENCE<br>DESIGNATION |
|                    |                                   |  |                           |                              |                                     |              |               |                                     |              |               |   |  |                       |  |
| A-H-R              |                                   | COIL AND ANTENNA ASSEMBLY<br>D-0742-065333 (15929)     | EA                        | 1                            |                                     |              |               |                                     |              |               |   |  |                       |  |
| P-H                | 66625-792-9879                    | ANTENNA ASSEMBLY<br>C-0742-06508 (15929)               | EA                        | 1                            |                                     |              |               | *                                   | *            | *             | *   | *  |                       |  |
| X1-H               |                                   | HOUSING, ANTENNA, HORN<br>R-0742-06536 (15929)         | EA                        | 1                            |                                     |              |               |                                     |              |               |   |  |                       |  |
| X1-H               |                                   | HOUSING, ANTENNA, HORN<br>R-0742-06948 (15929)         | EA                        | 1                            |                                     |              |               |                                     |              |               |   |  |                       |  |
| X1-H               |                                   | PROBE ASSEMBLY<br>B-0742-06877 (15929)                 | EA                        | 2                            |                                     |              |               |                                     |              |               |   |  |                       |  |
| X1-H               |                                   | BODY<br>C-0742-06876 (15929)                           | EA                        | 1                            |                                     |              |               |                                     |              |               |   |  |                       |  |
| X1-H               |                                   | INSULATOR<br>B-0742-06875 (15929)                      | EA                        | 1                            |                                     |              |               |                                     |              |               |   |  |                       |  |
| X1-H               |                                   | CONTACT<br>B-0742-06874 (15929)                        | EA                        | 1                            |                                     |              |               |                                     |              |               |   |  |                       |  |
| P-H                |                                   | SCREW, MACHINE<br>AN515FB6-16 (88044)                  | EA                        | 4                            |                                     |              |               | *                                   | *            | *             | *   | *  |                       |  |
| P-H                |                                   | SCREW, MACHINE<br>AN515C6-8 (88044)                    | EA                        | 8                            |                                     |              |               | *                                   | *            | *             | *   | *  |                       |  |
| P-H                |                                   | SCREW, MACHINE<br>AN515C6-6 (88044)                    | EA                        | 16                           |                                     |              |               | *                                   | *            | *             | *   | *  |                       |  |
| P-H                |                                   | WASHER, LOCK<br>MS35333-86 (96906)                     | EA                        | 12                           |                                     |              |               | *                                   | *            | *             | *   | *  |                       |  |
| P-H                |                                   | ANGLE, CONNECTOR<br>UG20644 (15929)                    | EA                        | 2                            |                                     |              |               | *                                   | *            | *             | *   | *  |                       |  |
| M-H                |                                   | BRACKET ASSEMBLY, SUPPORT<br>B-0742-06517 (15929)      | EA                        | 1                            |                                     |              |               |                                     |              |               |   |  |                       |  |
| P-H                |                                   | NUT, CAPTIVE<br>CLS632-30 (46384)                      | EA                        | 2                            |                                     |              |               | *                                   | *            | *             | *   | *  |                       |  |
| M-H                |                                   | BRACKET ASSEMBLY, MANDREL BASE<br>B-0742-06516 (15929) | EA                        | 1                            |                                     |              |               |                                     |              |               |   |  |                       |  |
| P-H                |                                   | NUT, ELASTIC<br>79NC2-62 (96906)                       | EA                        | 2                            |                                     |              |               | *                                   | *            | *             | *   | *  |                       |  |
| M-H                |                                   | BRACKET, MANDREL BASE<br>B-0742-06524 (15929)          | EA                        | 1                            |                                     |              |               |                                     |              |               |   |  |                       |  |
| P-H                | 66625-792-9880                    | COIL ASSEMBLY<br>B-0742-06537 (15929)                  | EA                        | 1                            |                                     |              |               | *                                   | *            | *             | *   | *  |                       |  |
| P-H                | 65935-823-0487                    | CONNECTOR, PLUG, ELECTRICAL<br>MS 4168-88E (96906)     | EA                        | 2                            |                                     |              |               | *                                   | *            | *             | *   | *  |                       |  |
| M-H                |                                   | BRACKET, MANDREL<br>C-0742-06502 (15929)               | EA                        | 1                            |                                     |              |               |                                     |              |               |   |  |                       |  |
| M-H                |                                   | STRIP, GROMMET<br>A-0742-06525 (15929)                 | EA                        | 2                            |                                     |              |               |                                     |              |               |   |  |                       |  |
| M-H                |                                   | NAMEPLATE, IDENTIFICATION<br>B-0742-06518 (15929)      | EA                        | 1                            |                                     |              |               |                                     |              |               |   |  |                       |  |
| A-H-P              |                                   | COVER ASSEMBLY<br>C-0742-06500 (15929)                 | EA                        | 1                            |                                     |              |               |                                     |              |               |   |  |                       |  |
| P-H                | 55841-744-5874                    | GASKET<br>B-0742-06511 (15929)                         | EA                        | 1                            |                                     |              |               | *                                   | *            | *             | *   | *  |                       |  |



SECTION III REPAIR PARTS FOR DIRECT SUPPORT, GENERAL SUPPORT, AND DEPOT MAINTENANCE (CONTINUED)

| (1)<br>QR<br>CODE | (2)<br>FEDERAL<br>STOCK<br>NUMBER | (3)<br>DESCRIPTION<br><br>REFERENCE NUMBER & MFR. CODE                     | (4)<br>UNIT<br>OF<br>MEAS | (5)<br>QTY<br>INC IN<br>UNIT | (6)<br>30-DAY DS MAINT<br>ALLOWANCE |              |               | (7)<br>30-DAY GS MAINT<br>ALLOWANCE |              |               | (8)<br>1 YR<br>ALW PER<br>EQUIP<br>CNTGCT | (9)<br>DEPOT<br>MAINT<br>ALW PER<br>100<br>EQUIP | (10)<br>ILLUSTRATIONS |  |
|-------------------|-----------------------------------|--|---------------------------|------------------------------|-------------------------------------|--------------|---------------|-------------------------------------|--------------|---------------|---|--|-----------------------|--|
|                   |                                   |  |                           |                              | (a)<br>1-20                         | (b)<br>21-50 | (c)<br>51-100 | (a)<br>1-20                         | (b)<br>21-50 | (c)<br>51-100 |   |  | (a)<br>FIG<br>NO.     | (b)<br>ITEM NO. OR<br>REFERENCE<br>DESIGNATION |
|                   |                                   |  |                           |                              |                                     |              |               |                                     |              |               |   |  |                       |  |
| AP-O-S            |                                   | TEST SET, ALTIMETER TS-745/AFM-66<br>D-0742-06700 (15929)                  | EA                        | 1                            |                                     |              |               |                                     |              |               |   |  |                       |  |
| A-H-P             |                                   | TEST SET ASSEMBLY, ALTIMETER<br>D-0742-06800 (15929)                       | EA                        | 1                            |                                     |              |               |                                     |              |               |   |  |                       |  |
| A-H-R             |                                   | CABINET ASSEMBLY, TEST SET<br>D-0742-06797 (15929)                         | EA                        | 1                            |                                     |              |               |                                     |              |               |   |  |                       |  |
| A-H-R             |                                   | COVER, ASSEMBLY, CABINET<br>C-0742-06764 (15929)                           | EA                        | 1                            |                                     |              |               |                                     |              |               |   |  |                       |  |
| P-H               | 5340-680-4640                     | HINGE, SLIP PIN<br>2628LEFTHAND (14608)                                    | EA                        | 2                            |                                     |              |               | *                                   | *            | *             | *   | *  |                       |  |
| M-H               |                                   | BRACKET, SHOPT<br>A-0742-06765 (15929)                                     | EA                        | 1                            |                                     |              |               |                                     |              |               |   |  |                       |  |
| M-H               |                                   | BRACKET, LEFT<br>A-0742-06766 (15929)                                      | EA                        | 1                            |                                     |              |               |                                     |              |               |   |  |                       |  |
| P-H               |                                   | NUT, CAPTIVE<br>22CL62 (72962)   | EA                        | 8                            |                                     |              |               | *                                   | *            | *             | *   | *  |                       |  |
| M-H               |                                   | PLATE, BOTTOM<br>B-0742-06724 (15929)                                      | EA                        | 1                            |                                     |              |               |                                     |              |               |   |  |                       |  |
| P-H               |                                   | GASKET, FRONT<br>B-0742-06730 (15929)                                      | EA                        | 1                            |                                     |              |               | *                                   | *            | *             | *   | *  |                       |  |
| P-H               | 6625-789-2087                     | GASKET, COVER<br>B-0742-06731 (15929)                                      | EA                        | 1                            |                                     |              |               | *                                   | *            | *             | *   | *  |                       |  |
| M-H               |                                   | CHANNEL, RUBBER<br>X195 (70485)  | FT                        | 18                           |                                     |              |               |                                     |              |               |   |  |                       |  |
| M-H               |                                   | CHANNEL, RUBBER<br>X195 (70485)  | FT                        | 5                            |                                     |              |               |                                     |              |               |   |  |                       |  |
| M-H               |                                   | PAD, RUBBER<br>A-0742-06777 (15929)  | EA                        | 1                            |                                     |              |               |                                     |              |               |   |  |                       |  |
| M-H               |                                   | PAD, RUBBER<br>A-0742-06776-1 (15929)                                      | EA                        | 1                            |                                     |              |               |                                     |              |               |   |  |                       |  |
| M-H               |                                   | PAD, RUBBER<br>A-0742-06776-2 (15929)                                      | EA                        | 2                            |                                     |              |               |                                     |              |               |   |  |                       |  |
| M-H               |                                   | PAD, RUBBER<br>A-0742-06776-3 (15929)                                      | EA                        | 1                            |                                     |              |               |                                     |              |               |   |  |                       |  |
| P-H               |                                   | SCREW, MACHINE<br>AN515PB8-6 (88044)                                       | EA                        | 8                            |                                     |              |               | *                                   | *            | *             | *   | *  |                       |  |
| P-H               |                                   | WASHER, LOCK<br>MS35333-106 (96906)  | EA                        | 8                            |                                     |              |               | *                                   | *            | *             | *   | *  |                       |  |
| P-H               |                                   | SCREW, MACHINE<br>AN515PB4-6 (88044)                                       | EA                        | 4                            |                                     |              |               | *                                   | *            | *             | *   | *  |                       |  |
| P-H               |                                   | WASHER, LOCK<br>MS35333-104 (96906)  | EA                        | 4                            |                                     |              |               | *                                   | *            | *             | *   | *  |                       |  |
| P-H               |                                   | NUT, PLAIN, HEXAGON<br>MS35649-245 (96906)                                 | EA                        | 4                            |                                     |              |               | *                                   | *            | *             | *   | *  |                       |  |
| A-H-R             |                                   | PANEL, CHASSIS ASSEMBLY, TEST SET<br>TS-7451APM-66<br>R-0742-06796 (15929) | EA                        | 1                            |                                     |              |               |                                     |              |               |   |  |                       |  |
| P-H               |                                   | NUT, CAPTIVE<br>CL440-12C (46384)  | EA                        | 8                            |                                     |              |               | *                                   | *            | *             | *   | *  |                       |  |

SECTION III REPAIR PARTS FOR DIRECT SUPPORT, GENERAL SUPPORT AND DEPOT MAINTENANCE (CONTINUED)

| (1)<br>SNR<br>CODE | (2)<br>FEDERAL<br>STOCK<br>NUMBER | (3)<br>DESCRIPTION<br><br>REFERENCE NUMBER & MFR. CODE   | (4)<br>UNIT<br>OF<br>MEAS<br><br>USABLE ON<br>CODE | (5)<br>QTY<br>INC IN<br>UNIT | (6)<br>30-DAY DS MAINT<br>ALLOWANCE |              |               | (7)<br>30-DAY GS MAINT<br>ALLOWANCE |              |               | (8)<br>1 YR<br>ALW PER<br>EQUIP<br>CMTGTY | (9)<br>DEPDT<br>MAINT<br>ALW PER<br>100<br>EQUIP | (10)<br>ILLUSTRATIONS |   |
|--------------------|-----------------------------------|--|--|------------------------------|-------------------------------------|--------------|---------------|-------------------------------------|--------------|---------------|---|--|-----------------------|---|
|                    |                                   |  |  |                              | (a)<br>1-20                         | (b)<br>21-50 | (c)<br>51-100 | (a)<br>1-20                         | (b)<br>21-50 | (c)<br>51-100 |   |  | (a)<br>FIG<br>NO      | (b)<br>ITEM NO., OR<br>REFERENCE<br>DESIGNATION |
|                    |                                   |  |  |                              |                                     |              |               |                                     |              |               |   |  |                       |   |
| P-H                |                                   | NUT, CAPTIVE<br>C1632-12C (46384)                        | EA   | 18                           |                                     |              |               | *                                   | *            | *             | *   |  |                       |   |
| P-H                |                                   | NUT, CAPTIVE<br>L520-53 (42498)                          | EA   | 18                           |                                     |              |               | *                                   | *            | *             | *   |  |                       |   |
| P-H                |                                   | SCREW, MACHINE<br>AN515PB6-6 (88044)                     | EA   | 10                           |                                     |              |               | *                                   | *            | *             | *   |  |                       |   |
| P-H                |                                   | WASHER, LOCK<br>MS35333-105 (96906)                      | EA   | 10                           |                                     |              |               | *                                   | *            | *             | *   |  |                       |   |
| P-H                | 6145-237-4598                     | WIRE, HOOKUP<br>MWC22-7U6 (81349)                        | EA   | 1                            |                                     |              |               | *                                   | *            | *             | *   |  |                       |   |
| P-H                |                                   | WIRE, HOOKUP<br>MWC22-7U968 (81349)                      | EA   | 3                            |                                     |              |               | *                                   | *            | *             | *   |  |                       |   |
| F-H                | 6145-284-0630                     | WIRE, HOOKUP<br>MWC22 7U2 (81349)                        | EA   | 3                            |                                     |              |               | *                                   | *            | *             | *   |  |                       |   |
| P-H                | 6145-295-1255                     | WIRE, HOOKUP<br>MWC22-7U92 (81349)                       | EA   | 9                            |                                     |              |               | *                                   | *            | *             | *   |  |                       |   |
| P-H                |                                   | WIRE, HOOKUP<br>MWC22-7U97 (81349)                       | EA   | 7                            |                                     |              |               | *                                   | *            | *             | *   |  |                       |   |
| P-H                |                                   | SCREW, MACHINE<br>AN515PB4-5 (88044)                     | EA   | 7                            |                                     |              |               | *                                   | *            | *             | *   |  |                       |   |
| P-H                |                                   | WASHER, LOCK<br>MS35333-104 (96906)                      | EA   | 16                           |                                     |              |               | *                                   | *            | *             | *   |  |                       |   |
| P-H                | 5935-260-0516                     | SOCKET, TUBE<br>TS102P01 (81349)                         | EA   | 2                            |                                     |              |               | *                                   | *            | *             | *   |  | XV201                 |   |
| P-H                | 5935-260-0516                     | SOCKET, TUBE<br>TS102P01 (81349)                         | EA   | REF                          |                                     |              |               | *                                   | *            | *             | *   |  | XV203                 |   |
| P-H                | 5960-879-5078                     | TUBE, DUAL DIODE<br>5726-6AL5W (81350)                   | EA   | 1                            |                                     |              |               | *                                   | *            | *             | *   |  | V203                  |   |
| P-H                | 5960-686-8119                     | SHIELD, ELECTRON TUBE<br>MS24233-1 (96906)               | EA   | 1                            |                                     |              |               | *                                   | *            | *             | *   |  |                       |   |
| P-H                |                                   | CLAMP, CABLE, ELECTRICAL CONNECTOR<br>MS3057-1CA (96906) | EA   | 1                            |                                     |              |               | *                                   | *            | *             | *   |  |                       |   |
| P-H                | 5935-518-9345                     | CONNECTOR, PLUG, ELECTRICAL<br>MS3108B18-1SC (96906)     | EA   | 1                            |                                     |              |               | *                                   | *            | *             | *   | 3-3  | P205                  |   |
| P-H                |                                   | TERMINAL, STAND, OFFTYPE, CFG<br>6120 (15929)            | EA   | 1                            |                                     |              |               | *                                   | *            | *             | *   |  |                       |   |
| P-H                |                                   | SCREW, MACHINE<br>AN515PB4-4 (88044)                     | EA   | 6                            |                                     |              |               | *                                   | *            | *             | *   |  |                       |   |
| P-H                |                                   | NUT, STRAP<br>7J5N1 (71785)                              | EA   | 1                            |                                     |              |               | *                                   | *            | *             | *   |  |                       |   |
| M-H                |                                   | BOARD, ASSEMBLY, TERMINAL, A207<br>A-0742-06783 (15929)  | EA   | 1                            |                                     |              |               | *                                   | *            | *             | *   |  |                       |   |
| M-H                |                                   | BOARD, TERMINAL, A207<br>B-0742-06722 (15929)            | EA   | 1                            |                                     |              |               | *                                   | *            | *             | *   |  | A207                  |   |
| P-H                |                                   | TERMINAL<br>CTCX2034C (71279)                            | EA   | .                            |                                     |              |               | *                                   | *            | *             | *   |  |                       |   |
| M-H                | 6145-295-0834                     | WIRE, ELECTRICAL<br>MWC22-7U0 (81349)                    | EA   | 3                            |                                     |              |               | *                                   | *            | *             | *   |  |                       |   |
| P-H                | 5910-543-5902                     | CAPACITOR, FIXED<br>CPO5A1KF104K3 (83125)                | EA   | 1                            |                                     |              |               | *                                   | *            | *             | *   |  | C203                  |   |
| P-H                | 5905-195-6761                     | RESISTOR, FIXED, COMPOSITION<br>RC20GF104J (81349)       | EA   | 1                            |                                     |              |               | *                                   | *            | *             | *   |  |                       |   |
| P-H                |                                   | SCREW, MACHINE<br>AN515PB6-6 (88044)                     | EA   | 18                           |                                     |              |               | *                                   | *            | *             | *   |  |                       |   |

SECTION III REPAIR PARTS FOR DIRECT SUPPORT, GENERAL SUPPORT, AND DEPOT MAINTENANCE (CONTINUED)

| (1)<br>SQR<br>CODE | (2)<br>FEDERAL<br>STOCK<br>NUMBER | (3)<br>DESCRIPTION<br><br>REFERENCE NUMBER & MFR. CODE | (4)<br>UNIT<br>OF<br>MEAS | (5)<br>QTY<br>INC IN<br>UNIT | (6)<br>30-DAY DS MAINT<br>ALLOWANCE |              |               | (7)<br>30-DAY GS MAINT<br>ALLOWANCE |              |               | (8)<br>1 YR<br>ALW PER<br>EQUIP<br>CNTGCTY | (9)<br>DEPOT<br>MAINT<br>ALW PER<br>100<br>EQUIP | (10)<br>ILLUSTRATIONS |  |
|--------------------|-----------------------------------|--|---------------------------|------------------------------|-------------------------------------|--------------|---------------|-------------------------------------|--------------|---------------|--|--|-----------------------|--|
|                    |                                   |  |                           |                              | (a)<br>1-20                         | (b)<br>21-50 | (c)<br>51-100 | (a)<br>1-20                         | (b)<br>21-50 | (c)<br>51-100 |  |  | (a)<br>FIG<br>NO.     | (b)<br>ITEM NO. OR<br>REFERENCE<br>DESIGNATION |
|                    |                                   |  |                           |                              |                                     |              |               |                                     |              |               |  |  |                       |  |
| P-H                |                                   | WASHER, FLAT<br>MS15795-905 (96906)                    | EA                        | 18                           |                                     |              |               | *                                   | *            | *             | *  |  |                       |  |
| P-H                |                                   | WASHER, LOCK<br>MS35333-105 (96906)                    | EA                        | 34                           |                                     |              |               | *                                   | *            | *             | *  |  |                       |  |
| P-H                |                                   | NUT, PLAIN, HEXAGON<br>MS35649-225F (96906)            | EA                        | 2                            |                                     |              |               | *                                   | *            | *             | *  |  |                       |  |
| P-H                |                                   | WASHER, LOCK<br>MS35333-103 (96906)                    | EA                        | 2                            |                                     |              |               | *                                   | *            | *             | *  |  |                       |  |
| P-H                |                                   | NUT, STRAP<br>7J3M (71785)                             | EA                        | 1                            |                                     |              |               | *                                   | *            | *             | *  |  |                       |  |
| P-H                |                                   | NUT, PLAIN, HEXAGON<br>MS35649-265" (96906)            | EA                        | 8                            |                                     |              |               | *                                   | *            | *             | *  |  |                       |  |
| M-H                |                                   | CHANNEL, RUBBER<br>7195 (70485)                        | FT                        | 6                            |                                     |              |               |                                     |              |               |  |  |                       |  |
| M-H                |                                   | BOARD ASSEMBLY<br>C-0742-06786 (15929)                 | EA                        | 1                            |                                     |              |               |                                     |              |               |  |  |                       |  |
| P-H                | 6145-295-0834                     | WIRE, HOOPUP<br>MWC22-700 (81349)                      | EA                        | 45                           |                                     |              |               | *                                   | *            | *             | *  |  |                       |  |
| M-H                |                                   | BOARD, TERMINAL<br>C-0742-06720 (15929)                | EA                        | 1                            |                                     |              |               |                                     |              |               |  |  | A202                  |  |
| P-H                |                                   | TERMINAL<br>CTCX2034C (71279)                          | EA                        | 22                           |                                     |              |               | *                                   | *            | *             | *  |  |                       |  |
| P-H                |                                   | RIVET, STANDOFF<br>XL246C1-8 (71279)                   | EA                        | 8                            |                                     |              |               | *                                   | *            | *             | *  |  |                       |  |
| P-H                | 5960-853-2607                     | CRYSTAL, DIODE<br>UNL149 (81349)                       | EA                        | 8                            |                                     |              |               | *                                   | *            | *             | *  | 3-4  | CR201                 |  |
| P-H                | 5960-853-2607                     | CRYSTAL, DIODE<br>UNL149 (81349)                       | EA                        | REF                          |                                     |              |               | *                                   | *            | *             | *  | 3-4  | CR202                 |  |
| P-H                | 5960-853-2607                     | CRYSTAL, DIODE<br>UNL149 (81349)                       | EA                        | REF                          |                                     |              |               | *                                   | *            | *             | *  | 3-4  | CR203                 |  |
| P-H                | 5960-853-2607                     | CRYSTAL, DIODE<br>UNL149 (81349)                       | EA                        | REF                          |                                     |              |               | *                                   | *            | *             | *  | 3-4  | CR204                 |  |
| P-H                | 5960-853-2607                     | CRYSTAL, DIODE<br>UNL149 (81349)                       | EA                        | REF                          |                                     |              |               | *                                   | *            | *             | *  | 3-4  | CR205                 |  |
| P-H                | 5960-853-2607                     | CRYSTAL, DIODE<br>UNL149 (81349)                       | EA                        | REF                          |                                     |              |               | *                                   | *            | *             | *  | 3-4  | CR206                 |  |
| P-H                | 5960-853-2607                     | CRYSTAL, DIODE<br>UNL149 (81349)                       | EA                        | REF                          |                                     |              |               | *                                   | *            | *             | *  | 3-4  | CR207                 |  |
| P-H                | 5960-853-2607                     | CRYSTAL, DIODE<br>UNL149 (81349)                       | EA                        | REF                          |                                     |              |               | *                                   | *            | *             | *  | 3-4  | CR208                 |  |
| P-H                | 5905-060-5701                     | RESISTOR, FIXED, WIRE WOUND<br>RB17CE20002D (81349)    | EA                        | 2                            |                                     |              |               | *                                   | *            | *             | *  | 3-4  | R218                  |  |
| P-H                | 5905-060-5701                     | RESISTOR, FIXED, WIRE WOUND<br>RB17CE20002D (81349)    | EA                        | REF                          |                                     |              |               | *                                   | *            | *             | *  | 3-4  | R228                  |  |
| P-H                | 5905-769-4289                     | RESISTOR, FIXED, WIRE WOUND<br>RB16CE25000D (81349)    | EA                        | 4                            |                                     |              |               | *                                   | *            | *             | *  | 3-4  | R219                  |  |
| P-H                | 5902-769-4289                     | RESISTOR, FIXED, WIRE WOUND<br>RB16CE25000D (81349)    | EA                        | REF                          |                                     |              |               | *                                   | *            | *             | *  | 3-4  | R220                  |  |
| P-H                | 5905-769-4289                     | RESISTOR, FIXED, WIRE WOUND<br>RB16CE25000D (81349)    | EA                        | REF                          |                                     |              |               | *                                   | *            | *             | *  | 3-4  | R229                  |  |
| P-H                | 5905-769-4289                     | RESISTOR, FIXED, WIRE WOUND<br>RB16CE25000D (81349)    | EA                        | REF                          |                                     |              |               | *                                   | *            | *             | *  | 3-4  | R230                  |  |
| P-H                | 5905-786-7588                     | RESISTOR, FIXED, WIRE WOUND<br>RB16CE56000D (81349)    | EA                        | 2                            |                                     |              |               | *                                   | *            | *             | *  | 3-4  | R221                  |  |

SECTION III REPAIR PARTS FOR DIRECT SUPPORT, GENERAL SUPPORT, AND DEPOT MAINTENANCE (CONTINUED)

| (1)<br>SMR<br>CODE | (2)<br>FEDERAL<br>STOCK<br>NUMBER | (3)<br>DESCRIPTION<br><br>REFERENCE NUMBER & MFR. CODE | (4)<br>UNIT<br>OF<br>MEAS | (5)<br>QTY<br>INC IN<br>UNIT | (6)<br>30-DAY DS MAINT<br>ALLOWANCE |              |               | (7)<br>30-DAY GS MAINT<br>ALLOWANCE |              |               | (8)<br>I VA<br>ALM PER<br>EQUIP<br>(MTCY) | (9)<br>DEPOT<br>MAINT<br>PER<br>100<br>EQUIP | (10)<br>ILLUSTRATIONS |   |
|--------------------|-----------------------------------|--|---------------------------|------------------------------|-------------------------------------|--------------|---------------|-------------------------------------|--------------|---------------|---|--|-----------------------|---|
|                    |                                   |  |                           |                              | (a)<br>1-20                         | (b)<br>21-50 | (c)<br>51-100 | (a)<br>1-20                         | (b)<br>21-50 | (c)<br>51-100 |   |  | (a)<br>FIG<br>NO      | (b)<br>ITEM NO OR<br>REFERENCE<br>DESIGNATION |
|                    |                                   |  |                           |                              |                                     |              |               |                                     |              |               |   |  |                       |   |
| P-H                | 5905-786-7588                     | RESISTOR, FIXED, WIRE WOUND<br>RB16CE56W00D (81349)    | EA                        | REF                          |                                     |              |               | *                                   | *            | *             | *   | 3-4  | R231                  |   |
| P-H                |                                   | WASHER, FLAT<br>MS15795-905 (96906)                    | EA                        | 8                            |                                     |              |               | *                                   | *            | *             | *   |  |                       |   |
| P-H                |                                   | WASHER, LOCK<br>MS35333-105 (96906)                    | EA                        | 8                            |                                     |              |               | *                                   | *            | *             | *   |  |                       |   |
| P-H                |                                   | SCREW, MACHINE<br>AN515FB6-20 (88044)                  | EA                        | 6                            |                                     |              |               | *                                   | *            | *             | *   |  |                       |   |
| P-H                |                                   | SCREW, MACHINE<br>AN515FB6-26 (88044)                  | EA                        | 2                            |                                     |              |               | *                                   | *            | *             | *   |  |                       |   |
| P-H                |                                   | TRANSFORMER, INPUT<br>7F4R0C10Y (81349)                | EA                        | 1                            |                                     |              |               | *                                   | *            | *             | *   |  |                       |   |
| P-H                |                                   | RESISTOR, FIXED, WIRE WOUND<br>RW32V630 (81349)        | EA                        | 1                            |                                     |              |               | *                                   | *            | *             | *   |  | R241                  |   |
| P-H                |                                   | WASHER, INSULATING<br>2150 (15929)                     | EA                        | 2                            |                                     |              |               | *                                   | *            | *             | *   |  |                       |   |
| P-H                | 5120-198-5401                     | WRENCH, HEXAGON TYPE 1, C1, A<br>50 (81348)            | EA                        | 1                            |                                     |              |               | *                                   | *            | *             | *   |  |                       |   |
| P-H                |                                   | WRENCH HEXAGON, TYPE 1, C1, A<br>7-64 (81348)          | EA                        | 1                            |                                     |              |               | *                                   | *            | *             | *   |  |                       |   |
| P-H                |                                   | WUT, PLAIN, HEXAGON<br>MS35640-245T (96906)            | EA                        | 2                            |                                     |              |               | *                                   | *            | *             | *   |  |                       |   |
| P-H                |                                   | LUG, SOLDER<br>124 (79963)                             | EA                        | 5                            |                                     |              |               | *                                   | *            | *             | *   |  | E2C1                  |   |
| P-H                |                                   | LUG, SOLDER<br>124 (79963)                             | EA                        | REF                          |                                     |              |               | *                                   | *            | *             | *   |  | E2C2                  |   |
| P-H                |                                   | LUG, SOLDER<br>124 (79963)                             | EA                        | REF                          |                                     |              |               | *                                   | *            | *             | *   |  | E2C3                  |   |
| P-H                |                                   | LUG, SOLDER<br>124 (79963)                             | EA                        | REF                          |                                     |              |               | *                                   | *            | *             | *   |  | E207                  |   |
| P-H                |                                   | LUG, SOLDER<br>124 (79963)                             | EA                        | REF                          |                                     |              |               | *                                   | *            | *             | *   |  | E208                  |   |
| P-H                |                                   | SCREW, MACHINE<br>AN515FB3-6 (88044)                   | EA                        | 2                            |                                     |              |               | *                                   | *            | *             | *   |  |                       |   |
| P-H                |                                   | SCREW, MACHINE<br>AN515FB3-8 (88044)                   | EA                        | 4                            |                                     |              |               | *                                   | *            | *             | *   |  |                       |   |
| P-H                | 5960-729-8150                     | SHIELD, TUBE<br>MS24233-3 (96906)                      | EA                        | 1                            |                                     |              |               | *                                   | *            | *             | *   |  |                       |   |
| P-H                | 5960-503-4880                     | VOLTAGE REL LATCP<br>CA2WA (15929)                     | EA                        | 1                            |                                     |              |               | *                                   | *            | *             | *   |  | V201                  |   |
| P-H                |                                   | SCREW, MACHINE<br>AN520FB10-10 (88044)                 | EA                        | 4                            |                                     |              |               | *                                   | *            | *             | *   |  |                       |   |
| P-H                | 6625-974-3992                     | METER<br>C-3742-06701 (15929)                          | EA                        | 1                            |                                     |              |               | *                                   | *            | *             | *   |  | M201                  |   |
| P-H                | 5905-577-9490                     | RESISTOR, VARIABLE<br>RV4NAYL5C2A (81349)              | EA                        | 1                            |                                     |              |               | *                                   | *            | *             | *   |  | R240                  |   |

SECTION III REPAIR PARTS FOR DIRECT SUPPORT, GENERAL SUPPORT, AND DEPOT MAINTENANCE (CONTINUED)

| (1)<br>SNR<br>CODE | (2)<br>FEDERAL<br>STOCK<br>NUMBER | (3)<br>DESCRIPTION<br><br>REFERENCE NUMBER & MFR. CODE | (4)<br>UNIT<br>OF<br>MEAS | (5)<br>QTY<br>INC IN<br>UNIT | (6)<br>30-DAY DS MAINT<br>ALLOWANCE |              |               | (7)<br>30-DAY GS MAINT<br>ALLOWANCE |              |               | (8)<br>1 YR<br>ALM PER<br>EQUIP<br>CATGCT | (9)<br>DEPOT<br>MAINT<br>ALM PER<br>100<br>EQUIP | (10)<br>ILLUSTRATIONS |  |
|--------------------|-----------------------------------|--|---------------------------|------------------------------|-------------------------------------|--------------|---------------|-------------------------------------|--------------|---------------|---|--|-----------------------|--|
|                    |                                   |  |                           |                              | (a)<br>1-20                         | (b)<br>21-50 | (c)<br>51-100 | (a)<br>1-20                         | (b)<br>21-50 | (c)<br>51-100 |   |  | (a)<br>FIG<br>NO.     | (b)<br>ITEM NO. OR<br>REFERENCE<br>DESIGNATION |
|                    |                                   |  |                           |                              |                                     |              |               |                                     |              |               |   |  |                       |  |
| U-R-R              | 5841-543-1331                     | INDICATOR, HEIGHT<br>01-90304 (15922)                  | EA                        | 1                            |                                     |              |               |                                     |              |               |   |  |                       |  |
| P-H                |                                   | WASHER, LOCK<br>MS3533-105 (96906)                     | EA                        | 11                           |                                     |              |               | *                                   | *            | *             | *   | *  |                       |  |
| P-H                |                                   | SCRFW, MACHINE<br>AN515PB2-4 (88044)                   | EA                        | 2                            |                                     |              |               | *                                   | *            | *             | *   | *  |                       |  |
| P-H                |                                   | WASHER, LOCK<br>MS3533-105 (96906)                     | EA                        | 4                            |                                     |              |               | *                                   | *            | *             | *   | *  |                       |  |
| M-H                |                                   | BOARD, TERMINAL<br>B-742-06686 (15929)                 | EA                        | 1                            |                                     |              |               |                                     |              |               |   |  |                       | TB1001   |
| P-H                |                                   | TERMINAL, TURRET<br>CTC2004C (71279)                   | EA                        | 2                            |                                     |              |               | *                                   | *            | *             | *   | *  |                       |  |
| M-H                |                                   | GASKET, PANEL<br>A-0742-06697 (15929)                  | EA                        | 1                            |                                     |              |               |                                     |              |               |   |  |                       |  |
| M-H                |                                   | BRACKET, SWITCH<br>A-0742-06656 (15929)                | EA                        | 1                            |                                     |              |               |                                     |              |               |   |  |                       |  |
| P-H                |                                   | NUT, PLAIN, HEXAGON<br>MS35649-225T (96906)            | EA                        | 2                            |                                     |              |               | *                                   | *            | *             | *   | *  |                       |  |
| P-H                |                                   | NUT, PLAIN, HEXAGON<br>MS35649-245T (96906)            | EA                        | 1                            |                                     |              |               | *                                   | *            | *             | *   | *  |                       |  |
| P-H                |                                   | WASHER, LOCK<br>MS3533-104 (96906)                     | EA                        | 10                           |                                     |              |               | *                                   | *            | *             | *   | *  |                       |  |
| P-H                |                                   | WASHER, FLAT<br>MS15795-903 (96906)                    | EA                        | 3                            |                                     |              |               | *                                   | *            | *             | *   | *  |                       |  |
| P-H                |                                   | SCREW, MACHINE<br>AN515PB6-7 (88044)                   | EA                        | 3                            |                                     |              |               | *                                   | *            | *             | *   | *  |                       |  |
| P-H                |                                   | SCREW, MACHINE<br>AN515PB6-8 (88044)                   | EA                        | 3                            |                                     |              |               | *                                   | *            | *             | *   | *  |                       |  |
| P-H                |                                   | SCREW, MACHINE<br>AN515PB6-4 (88044)                   | EA                        | 4                            |                                     |              |               | *                                   | *            | *             | *   | *  |                       |  |
| P-H                |                                   | WASHER, LOCK<br>MS35338-9P (96906)                     | EA                        | 2                            |                                     |              |               | *                                   | *            | *             | *   | *  |                       |  |
| P-H                |                                   | SCREW, MACHINE<br>AN515PB6-7 (88044)                   | EA                        | 1                            |                                     |              |               | *                                   | *            | *             | *   | *  |                       |  |
| P-H                |                                   | NUT, PLAIN HEXAGON<br>MS35649-265T (96906)             | EA                        | 4                            |                                     |              |               | *                                   | *            | *             | *   | *  |                       |  |
| P-H                |                                   | SCREW, MACHINE<br>AN515PB4-5 (88044)                   | EA                        | 7                            |                                     |              |               | *                                   | *            | *             | *   | *  |                       |  |
| P-H                |                                   | SCREW, MACHINE<br>AN515PB4-4 (88044)                   | EA                        | 2                            |                                     |              |               | *                                   | *            | *             | *   | *  |                       |  |
| P-H                | 5935-193-3550                     | CONNECTOR, RECEPTACLE<br>MS3102A18-1P (96906)          | EA                        | 1                            |                                     |              |               | *                                   | *            | *             | *   | *  |                       | J1001  |
| M-H                |                                   | BRACKET, CONNECTOR<br>C-0742-06658 (15929)             | EA                        | 1                            |                                     |              |               |                                     |              |               |   |  |                       |  |
| P-H                |                                   | NUT, CAPTIVE<br>CL440-12C (46384)                      | EA                        | 9                            |                                     |              |               | *                                   | *            | *             | *   | *  |                       |  |
| P-H                |                                   | SYNCHRO, RECEIVER 115V, 400 CYCLES<br>15TR46 (95542)   | EA                        | 1                            |                                     |              |               | *                                   | *            | *             | *   | *  |                       | B1001  |
| XI-H               |                                   | SCREW, SYNCHRO<br>R-0742-06654 (15929)                 | FA                        | 1                            |                                     |              |               |                                     |              |               |   |  |                       |  |
| P-H                |                                   | SCREW MACHINE<br>AN515PB4-4 (88044)                    | EA                        | 5                            |                                     |              |               | *                                   | *            | *             | *   | *  |                       |  |

SECTION III REPAIR PARTS FOR DIRECT SUPPORT, GENERAL SUPPORT, AND DEPOT MAINTENANCE (CONTINUED)

| (1)<br>SNR<br>CODE | (2)<br>FEDERAL<br>STOCK<br>NUMBER | (3)<br>DESCRIPTION<br><br>REFERENCE NUMBER & MFR. CODE | (4)<br>UNIT<br>OF<br>MEAS | (5)<br>QTY<br>INC IN<br>UNIT | (6)<br>30-DAY DS MAINT<br>ALLOWANCE |              |               | (7)<br>30-DAY GS MAINT<br>ALLOWANCE |              |               | (8)<br>1 YR<br>ALW PER<br>EQUIP<br>CMTY | (9)<br>DEPOT<br>MAINT<br>ALW PER<br>100<br>EQUIP | (10)<br>ILLUSTRATIONS |  |
|--------------------|-----------------------------------|--|---------------------------|------------------------------|-------------------------------------|--------------|---------------|-------------------------------------|--------------|---------------|---|--|-----------------------|--|
|                    |                                   |  |                           |                              | (a)<br>1-20                         | (b)<br>21-50 | (c)<br>51-100 | (a)<br>1-20                         | (b)<br>21-50 | (c)<br>51-100 |   |  | (a)<br>FIG<br>NO.     | (b)<br>ITEM NO. OR<br>REFERENCE<br>DESIGNATION |
| P-H                |                                   | BEARING, OILITE, 253 ID<br>A385 (70417)                | EA                        | 1                            |                                     |              |               | *                                   | *            | *             | *                                       |  |                       |  |
| XI-H               |                                   | COUPLING<br>A-0742-06667 (15929)                       | EA                        | 1                            |                                     |              |               |                                     |              |               |   |  |                       |  |
| XI-H               |                                   | RING, RETAINING<br>A-0742-06668 (15929)                | EA                        | 1                            |                                     |              |               |                                     |              |               |   |  |                       |  |
| XI-H               |                                   | FIN, RETAINER<br>A-0742-06669 (15929)                  | EA                        | 1                            |                                     |              |               |                                     |              |               |   |  |                       |  |
| XI-H               |                                   | SPRING, WINDOW, RETAINER<br>A-0742-06670 (15929)       | EA                        | 1                            |                                     |              |               |                                     |              |               |   |  |                       |  |
| XI-H               |                                   | GASKET, WINDOW<br>A-0742-06671 (15929)                 | EA                        | 1                            |                                     |              |               |                                     |              |               |   |  |                       |  |
| M-H                |                                   | BOARD, ASSEMBLY-TERMINAL A1001<br>A-0742-06662 (15929) | EA                        | 1                            |                                     |              |               |                                     |              |               |   |  |                       | A1001  |
| M-H                |                                   | BOARD, TERMINAL, A1001<br>B-0742-06664 (15929)         | EA                        | 1                            |                                     |              |               |                                     |              |               |   |  |                       |  |
| P-H                |                                   | TERMINAL<br>C722034C (71279)                           | EA                        | 6                            |                                     |              |               | *                                   | *            | *             | *                                       |  |                       |  |
| P-H                | 5910-607-2926                     | CAPACITOR<br>CPO4A3KE334M (83125)                      | EA                        | 1                            |                                     |              |               | *                                   | *            | *             | *                                       |  |                       | C1001  |
| P-H                | 5910-889-4463                     | CAPACITOR, FIXED<br>CK63AM472M (83125)                 | EA                        | 2                            |                                     |              |               | *                                   | *            | *             | *                                       |  |                       | C1002  |
| P-H                | 5910-889-4463                     | CAPACITOR, FIXED<br>CK63AM472M (83125)                 | EA                        | REF                          |                                     |              |               | *                                   | *            | *             | *                                       |  |                       | C1003  |
| P-H                |                                   | SCREW, MACHINE<br>AN515PB4-5 (88044)                   | EA                        | 1                            |                                     |              |               | *                                   | *            | *             | *                                       |  |                       |  |
| P-H                |                                   | WASHER, LOCK<br>MS35333-104 (96906)                    | EA                        | 1                            |                                     |              |               | *                                   | *            | *             | *                                       |  |                       |  |
| P-H                |                                   | NUT, PLAIN, HEXAGON<br>MS35649-245T (96906)            | EA                        | 1                            |                                     |              |               | *                                   | *            | *             | *                                       |  |                       |  |
| M-F                |                                   | SPACER<br>A-0742-06674 (15929)                         | EA                        | 1                            |                                     |              |               |                                     |              |               |   |  |                       |  |
| P-H                |                                   | SCREW, MACHINE<br>AN510PBO-4 (88044)                   | EA                        | 3                            |                                     |              |               | *                                   | *            | *             | *                                       |  |                       |  |
| P-H                |                                   | POINTER ASSEMBLY<br>A-0742-06676 (15929)               | EA                        | 1                            |                                     |              |               | *                                   | *            | *             | *                                       |  |                       |  |
| XI-H               |                                   | POINTER<br>A-0742-06677 (15929)                        | EA                        | 1                            |                                     |              |               | *                                   | *            | *             | *                                       |  |                       |  |
| XI-H               |                                   | HUB, POINTER<br>A-0742-06678 (15929)                   | EA                        | 1                            |                                     |              |               | *                                   | *            | *             | *                                       |  |                       |  |
| XI-H               |                                   | WEIGHT, POINTER<br>A-0742-06679 (15929)                | EA                        | 1                            |                                     |              |               | *                                   | *            | *             | *                                       |  |                       |  |
| P-O                |                                   | KNOB<br>A-0742-06681 (15929)                           | EA                        | 1                            | *                                   | *            | *             | *                                   | *            | *             | *                                       |  |                       |  |
| P-H                | 5365-263-3831                     | RING, RETAINING<br>5133-25 (79136)                     | EA                        | 1                            |                                     |              |               | *                                   | *            | *             | *                                       |  |                       |  |
| P-H                |                                   | SWITCH<br>USM1 (6207)                                  | EA                        | 1                            |                                     |              |               | *                                   | *            | *             | *                                       |  |                       | S1001  |
| P-H                |                                   | SCREW, MACHINE<br>AN515PB2-8 (88044)                   | EA                        | 2                            |                                     |              |               | *                                   | *            | *             | *                                       |  |                       |  |
| P-H                |                                   | SCREW, MACHINE<br>AN515PB4-6 (88044)                   | EA                        | 1                            |                                     |              |               | *                                   | *            | *             | *                                       |  |                       |  |
| P-H                |                                   | GROMMET, RUBBER<br>6881 (14370)                        | EA                        | 2                            |                                     |              |               | *                                   | *            | *             | *                                       |  |                       |  |

SECTION III REPAIR PARTS FOR DIRECT SUPPORT, GENERAL SUPPORT, AND DEPOT MAINTENANCE (CONTINUED)

| (1)<br>FEDERAL<br>ITEM<br>NUMBER | (3)<br>DESCRIPTION<br><br>REFERENCE NUMBER & MFR CODE   | (4)<br>UNIT<br>OF<br>MEAS | (5)<br>QTY<br>INC IN<br>UNIT | (6)<br>30-DAY OS MAINT<br>ALLOWANCE |              |               | (7)<br>30-DAY GS MAINT<br>ALLOWANCE |              |               | (8)<br>1 YR<br>ALW PER<br>EQUIP<br>CNTGCTY | (9)<br>DEPOT<br>MAINT<br>ALW PER<br>100<br>EQUIP | (10)<br>ILLUSTRATIONS |   |
|----------------------------------|---|---------------------------|------------------------------|-------------------------------------|--------------|---------------|-------------------------------------|--------------|---------------|--|--|-----------------------|---|
|                                  |   |                           |                              | (a)<br>1-20                         | (b)<br>21-50 | (c)<br>51-100 | (a)<br>1-20                         | (b)<br>21-50 | (c)<br>51-100 |  |  | (a)<br>FIG<br>NO      | (b)<br>ITEM NO OR<br>REFERENCE<br>DESIGNATION |
|                                  |   |                           |                              |                                     |              |               |                                     |              |               |  |  |                       |   |
|                                  | BOARD ASSEMBLY<br>C-274-2670 (15929)                    | EA                        | .                            |                                     |              |               |                                     |              |               |  |  |                       |   |
|                                  | WIRE, COAXIAL<br>M3117-70 (2149)                        | EA                        | 32                           |                                     |              |               |                                     |              |               |  |  |                       |   |
|                                  | TERMINAL<br>C-274-2671 (15929)                          | EA                        | 1                            |                                     |              |               |                                     |              |               |  |  | A205                  |   |
|                                  | TERMINAL<br>C-274-2672 (15929)                          | EA                        | 2                            |                                     |              |               | *                                   | *            | *             | *  |  |                       |   |
|                                  | PIVET, SANDWICH<br>M1660-1 (2149)                       | EA                        | 11                           |                                     |              |               | *                                   | *            | *             | *  |  |                       |   |
|                                  | RESISTOR, PIVET, WIRE WOUND<br>R519099-100 (2149)       | EA                        |                              |                                     |              |               | *                                   | *            | *             | *  |  |                       | R211  |
|                                  | RESISTOR, PIVET, WIRE WOUND<br>R519099-100 (2149)       | EA                        | REF                          |                                     |              |               | *                                   | *            | *             | *  |  |                       | R209  |
|                                  | RESISTOR, PIVET, WIRE WOUND<br>R519099-100 (2149)       | EA                        | REF                          |                                     |              |               | *                                   | *            | *             | *  |  |                       | R213  |
|                                  | RESISTOR, PIVET, WIRE WOUND<br>R519099-100 (2149)       | EA                        | .                            |                                     |              |               | *                                   | *            | *             | *  |  |                       | R215  |
|                                  | RESISTOR, PIVET, WIRE WOUND<br>R519099-100 (2149)       | EA                        | 1                            |                                     |              |               | *                                   | *            | *             | *  |  |                       | R208  |
|                                  | RESISTOR, PIVET, WIRE WOUND<br>R519099-100 (2149)       | EA                        | 2                            |                                     |              |               | *                                   | *            | *             | *  |  |                       | R210  |
|                                  | RESISTOR, PIVET, WIRE WOUND<br>R519099-100 (2149)       | EA                        | REF                          |                                     |              |               | *                                   | *            | *             | *  |  |                       | R214  |
|                                  | RESISTOR, PIVET, POW<br>6060-4032-2PCT (01686)          | EA                        | 1                            |                                     |              |               | *                                   | *            | *             | *  |  |                       | R212  |
|                                  | RESISTOR, FIXED, 14.6 OHMS<br>6030-44-6R24-2PCT (01686) | E                         | .                            |                                     |              |               | *                                   | *            | *             | *  |  |                       | R217  |
|                                  | RESISTOR, FIXED, 9.6 OHMS<br>6030-46-6R24-2PCT (01686)  | EA                        | 2                            |                                     |              |               | *                                   | *            | *             | *  |  |                       | R224  |
|                                  | RESISTOR, FIXED, 2.6 OHMS<br>6030-46R24-2PCT (01686)    | EA                        | REF                          |                                     |              |               | *                                   | *            | *             | *  |  |                       | R246  |
|                                  | SCREW, MACHINE<br>AN515PB6-20 (88044)                   | EA                        | 7                            |                                     |              |               | *                                   | *            | *             | *  |  |                       |   |
|                                  | SCREW, MACHINE<br>AN515PB6-26 (88044)                   | EA                        | 1                            |                                     |              |               | *                                   | *            | *             | *  |  |                       |   |
|                                  | WASHER, FLAT<br>M11795-906 (96906)                      | EA                        | 11                           |                                     |              |               | *                                   | *            | *             | *  |  |                       |   |
|                                  | WASHER, LOCK<br>M35533-105 (96906)                      | EA                        | 11                           |                                     |              |               | *                                   | *            | *             | *  |  |                       |   |
|                                  | SCREW, MACHINE<br>AN515PB6-8 (88044)                    | EA                        | 4                            |                                     |              |               | *                                   | *            | *             | *  |  |                       |   |
|                                  | PLATE, IDENTIFICATION<br>B-2742-2670 (15929)            | EA                        | 1                            |                                     |              |               | *                                   | *            | *             | *  |  |                       |   |
|                                  | SCREW, MACHINE<br>AN515PB4-7 (88044)                    | EA                        | 2                            |                                     |              |               | *                                   | *            | *             | *  |  |                       |   |
|                                  | NUT, CAPTIVE<br>D1624-100 (46384)                       | EA                        | 6                            |                                     |              |               | *                                   | *            | *             | *  |  |                       |   |
|                                  | NUT, CAPTIVE<br>D2440-100 (46384)                       | EA                        | 6                            |                                     |              |               | *                                   | *            | *             | *  |  |                       |   |

SECTION III REPAIR PARTS FOR DIRECT SUPPORT, GENERAL SUPPORT, AND DEPOT MAINTENANCE (CONTINUED)

| (1)<br>SNR<br>CODE | (2)<br>FEDERAL<br>STOCK<br>NUMBER | (3)<br>DESCRIPTION<br><br>REFERENCE NUMBER & MFR. CODE | (4)<br>UNIT<br>OF<br>MEAS | (5)<br>QTY<br>INC IN<br>UNIT | (6)<br>30-DAY DS MAINT<br>ALLOWANCE |              |               | (7)<br>30-DAY GS MAINT<br>ALLOWANCE |              |               | (8)<br>1 YR<br>ALW PER<br>EQUIP<br>ENTGCTY | (9)<br>DEPOT<br>MAINT<br>ALW PER<br>100<br>EQUIP | (10)<br>ILLUSTRATIONS |  |
|--------------------|-----------------------------------|--|---------------------------|------------------------------|-------------------------------------|--------------|---------------|-------------------------------------|--------------|---------------|--|--|-----------------------|--|
|                    |                                   |  |                           |                              | (a)<br>1-20                         | (b)<br>21-50 | (c)<br>51-100 | (a)<br>1-20                         | (b)<br>21-50 | (c)<br>51-100 |  |  | (a)<br>FIG<br>NO      | (b)<br>ITEM NO. OR<br>REFERENCE<br>DESIGNATION |
|                    |                                   |  |                           |                              |                                     |              |               |                                     |              |               |  |  |                       |  |
| M-H                |                                   | BOARD, TERMINAL<br>C-0742-06721 (15929)                | EA                        | 1                            |                                     |              |               |                                     |              |               |  |  | TB201                 |  |
| P-H                |                                   | TERMINAL, FEED THROUGH<br>CTCX2004C (71279)            | EA                        | 26                           |                                     |              |               | *                                   | *            | *             | *  | *  |                       |  |
| P-H                |                                   | WASHER, LOCK<br>MS35333-105 (96906)                    | EA                        | 4                            |                                     |              |               | *                                   | *            | *             | *  | *  |                       |  |
| P-H                |                                   | WASHER, FLAT<br>MS15795-905 (96906)                    | EA                        | 3                            |                                     |              |               | *                                   | *            | *             | *  | *  |                       |  |
| P-H                |                                   | SCREW, MACHINE<br>AN915PB6-6 (88044)                   | EA                        | 4                            |                                     |              |               | *                                   | *            | *             | *  | *  |                       |  |
| P-H                |                                   | LUG, SOLDEP<br>349 (79963)                             | EA                        | 1                            |                                     |              |               | *                                   | *            | *             | *  | *  | E204                  |  |
| P-H                | 6157-573-615                      | CONNECTOR<br>20-16STGCD (95238)                        | EA                        | 1                            |                                     |              |               | *                                   | *            | *             | *  | *  | T201                  |  |
| P-H                |                                   | CONNECTOR<br>20-16PTGCD (95238)                        | EA                        | 1                            |                                     |              |               | *                                   | *            | *             | *  | *  | P101                  |  |
| M-F                |                                   | WIRE, BARB<br>22AWG (15929)                            | EA                        | 3                            |                                     |              |               |                                     |              |               |  |  |                       |  |
| P-H                |                                   | WASHER, FLAT<br>MS15695-905 (96906)                    | EA                        | 4                            |                                     |              |               | *                                   | *            | *             | *  | *  |                       |  |
| P-F                |                                   | WASHER, LOCK<br>MS35333-105 (96906)                    | EA                        | 4                            |                                     |              |               | *                                   | *            | *             | *  | *  |                       |  |
| P-H                | 6145-284-0839                     | WIRE, HOOKUP<br>MWC22-7U93 (81349)                     | EA                        | 4                            |                                     |              |               | *                                   | *            | *             | *  | *  |                       |  |
| P-H                | 6145-295-1253                     | WIRE, HOOKUP<br>MWC22-7U96 (81349)                     | EA                        | 3                            |                                     |              |               | *                                   | *            | *             | *  | *  |                       |  |
| P-H                | 6145-231-6254                     | WIRE, HOOKUP<br>MWC22-7U903 (81349)                    | EA                        | 2                            |                                     |              |               | *                                   | *            | *             | *  | *  |                       |  |
| P-H                | 6145-284-0630                     | WIRE, HOOKUP<br>MWC22-7U2 (81349)                      | EA                        | 4                            |                                     |              |               | *                                   | *            | *             | *  | *  |                       |  |
| P-H                | 6145-231-6251                     | WIRE, HOOKUP<br>MWC22-7U4 (81349)                      | EA                        | 3                            |                                     |              |               | *                                   | *            | *             | *  | *  |                       |  |
| P-H                | 6145-635-4520                     | WIRE, HOOKUP<br>MWC22-7U94 (81349)                     | EA                        | 2                            |                                     |              |               | *                                   | *            | *             | *  | *  |                       |  |
| P-H                | 6145-284-0816                     | WIRE, HOOKUP<br>MWC22-7U91 (81349)                     | EA                        | 2                            |                                     |              |               | *                                   | *            | *             | *  | *  |                       |  |
| P-H                | 6145-284-0624                     | WIRE, HOOKUP<br>MWC22-7U5 (81349)                      | EA                        | 3                            |                                     |              |               | *                                   | *            | *             | *  | *  |                       |  |
| P-F                | 6145-284-0648                     | WIRE, HOOKUP<br>MWC77-70 (81349)                       | EA                        | 4                            |                                     |              |               | *                                   | *            | *             | *  | *  |                       |  |
| P-H                | 6145-284-0629                     | WIRE, HOOKUP<br>MWC22-7U9 (81349)                      | EA                        | 2                            |                                     |              |               | *                                   | *            | *             | *  | *  |                       |  |
| P-H                | 6145-237-4598                     | WIRE, HOOKUP<br>MWC22-7U6 (81349)                      | EA                        | 4                            |                                     |              |               | *                                   | *            | *             | *  | *  |                       |  |
| P-H                | 6145-295-1256                     | WIRE, HOOKUP<br>MWC22-7U95 (81349)                     | EA                        | 2                            |                                     |              |               | *                                   | *            | *             | *  | *  |                       |  |
| P-H                | 6145-295-0834                     | WIRE, HOOKUP<br>MWC22-7U0 (81349)                      | EA                        | 4                            |                                     |              |               | *                                   | *            | *             | *  | *  |                       |  |
| P-F                | 6145-284-0839                     | WIRE, HOOKUP<br>MWC22-7U93 (81349)                     | EA                        | 3                            |                                     |              |               | *                                   | *            | *             | *  | *  |                       |  |
| P-H                | 6145-295-1253                     | WIRE, HOOKUP<br>MWC22-7U96 (81349)                     | EA                        | 4                            |                                     |              |               | *                                   | *            | *             | *  | *  |                       |  |
| P-H                |                                   | WIRE, HOOKUP<br>MWC22-7U928 (81349)                    | EA                        | 2                            |                                     |              |               | *                                   | *            | *             | *  | *  |                       |  |



SECTION III REPAIR PARTS FOR DIRECT SUPPORT, GENERAL SUPPORT, AND DEPOT MAINTENANCE (CONTINUED)

| (1)<br>SNR<br>CODE | (2)<br>FEDERAL<br>STOCK<br>NUMBER | (3)<br>DESCRIPTION<br><br>REFERENCE NUMBER & MFR. CODE | (4)<br>UNIT<br>OF<br>MEAS | (5)<br>QTY<br>INC IN<br>UNIT | (6)<br>30-DAY DS MAINT<br>ALLOWANCE |               |                                   | (7)<br>30-DAY GS MAINT<br>ALLOWANCE |              |               | (8)<br>1 YR<br>ALW PER<br>EQUIP<br>CNTGTY | (9)<br>DEPOT<br>MAINT<br>ALW PER<br>100<br>EQUIP | (10)<br>ILLUSTRATIONS |  |
|--------------------|-----------------------------------|--|---------------------------|------------------------------|-------------------------------------|---------------|-----------------------------------|-------------------------------------|--------------|---------------|---|--|-----------------------|--|
|                    |                                   |  |                           |                              | (a)<br>1-20                         | (b)<br>21-50  | (c)<br>51-100                     | (a)<br>1-20                         | (b)<br>21-50 | (c)<br>51-100 |   |  | (a)<br>FIG<br>NO.     | (b)<br>ITEM NO. OR<br>REFERENCE<br>DESIGNATION |
|                    |                                   |  |                           |                              | P-H                                 | 6145-295-1300 | WIRE, HOOKUP<br>MWC22-7U7 (81349) | EA                                  | 4            |               |   |  |                       |  |
| P-H                | 6145-284-0627                     | WIRE, HOOKUP<br>MWC22-7U1 (81349)                      | EA                        | 3                            |                                     |               |                                   | *                                   | *            | *             | *   | *  |                       |  |
| P-H                | 6145-295-1255                     | WIRE, HOOKUP<br>MWC22-7U92 (81349)                     | EA                        | 4                            |                                     |               |                                   | *                                   | *            | *             | *   | *  |                       |  |
| P-H                | 6145-284-0630                     | WIRE, HOOKUP<br>MWC22-7U2 (81349)                      | EA                        | 2                            |                                     |               |                                   | *                                   | *            | *             | *   | *  |                       |  |
| P-H                | 6145-231-6251                     | WIRE, HOOKUP<br>MWC22-7U4 (81349)                      | EA                        | 4                            |                                     |               |                                   | *                                   | *            | *             | *   | *  |                       |  |
| P-H                | 6145-284-0628                     | WIRE, HOOKUP<br>MWC22-7U3 (81349)                      | EA                        | 2                            |                                     |               |                                   | *                                   | *            | *             | *   | *  |                       |  |
| P-H                | 6145-635-4520                     | WIRE, HOOKUP<br>MWC22-7U94 (81349)                     | EA                        | 4                            |                                     |               |                                   | *                                   | *            | *             | *   | *  |                       |  |
| P-H                | 6145-635-9388                     | WIRE, HOOKUP<br>MWC22-7U8 (81349)                      | EA                        | 3                            |                                     |               |                                   | *                                   | *            | *             | *   | *  |                       |  |
| P-H                | 6145-284-0828                     | WIRE, HOOKUP<br>MWC22-7U924 (81349)                    | EA                        | 4                            |                                     |               |                                   | *                                   | *            | *             | *   | *  |                       |  |
| P-H                | 6145-231-6251                     | WIRE, HOOKUP<br>MWC22-7U4 (81349)                      | EA                        | 2                            |                                     |               |                                   | *                                   | *            | *             | *   | *  |                       |  |
| P-H                | 6145-284-0816                     | WIRE, HOOKUP<br>MWC22-7U91 (81349)                     | EA                        | 4                            |                                     |               |                                   | *                                   | *            | *             | *   | *  |                       |  |
| P-H                | 6145-284-0648                     | WIRE, HOOKUP<br>MWC22-7U90 (81349)                     | EA                        | 3                            |                                     |               |                                   | *                                   | *            | *             | *   | *  |                       |  |
| P-H                | 6145-542-6821                     | WIRE, HOOKUP<br>MWC22-7U97 (81349)                     | EA                        | 3                            |                                     |               |                                   | *                                   | *            | *             | *   | *  |                       |  |
| P-H                | 6145-237-4598                     | WIRE, HOOKUP<br>MWC22-7U6 (81349)                      | EA                        | 2                            |                                     |               |                                   | *                                   | *            | *             | *   | *  |                       |  |
| P-H                | 6145-284-0629                     | WIRE, HOOKUP<br>MWC22-7U9 (81349)                      | EA                        | 4                            |                                     |               |                                   | *                                   | *            | *             | *   | *  |                       |  |
| P-H                | 6145-295-0834                     | WIRE, HOOKUP<br>MWC22-7U0 (81349)                      | EA                        | 2                            |                                     |               |                                   | *                                   | *            | *             | *   | *  |                       |  |
| P-H                | 6145-284-0630                     | WIRE, HOOKUP<br>MWC22-7U2 (81349)                      | EA                        | 3                            |                                     |               |                                   | *                                   | *            | *             | *   | *  |                       |  |
| M-H                |                                   | WIRED, ASSEMBLY, P202 AND J202<br>R-0742-06794 (15929) | EA                        | 1                            |                                     |               |                                   |                                     |              |               |   |  |                       |  |
| M-H                |                                   | FRAMF AND BOARD ASSEMBLY<br>C-0742-06793-G2 (15929)    | EA                        | 1                            |                                     |               |                                   |                                     |              |               |   |  |                       |  |
| P-H                |                                   | NUT, CAPTIVE<br>CL632-12C (46384)                      | EA                        | 6                            |                                     |               |                                   | *                                   | *            | *             | *   | *  |                       |  |
| P-H                |                                   | NUT, CAPTIVE<br>CL440-12C (46384)                      | EA                        | 6                            |                                     |               |                                   | *                                   | *            | *             | *   | *  |                       |  |
| M-H                |                                   | BOARD, TERMINAL<br>C-0742-06771 (15929)                | EA                        | 1                            |                                     |               |                                   |                                     |              |               |   |  | 7-32                  |  |
| P-H                |                                   | TERMINAL<br>CTCX2004C (71279)                          | EA                        | 23                           |                                     |               |                                   | *                                   | *            | *             | *   | *  |                       |  |
| P-H                |                                   | WASHER, LOCK<br>MS35333-105 (96906)                    | EA                        | 4                            |                                     |               |                                   | *                                   | *            | *             | *   | *  |                       |  |
| P-H                |                                   | WASHER, FLAT<br>MS15795-905 (96906)                    | EA                        | 3                            |                                     |               |                                   | *                                   | *            | *             | *   | *  |                       |  |
| P-H                |                                   | SCREW, MACHINE<br>AN515PB6-6 (88044)                   | EA                        | 4                            |                                     |               |                                   | *                                   | *            | *             | *   | *  |                       |  |
| P-H                |                                   | LUG, SOLDER<br>349 (79963)                             | EA                        | 1                            |                                     |               |                                   | *                                   | *            | *             | *   | *  | E2C5                  |  |

SECTION III REPAIR PARTS FOR DIRECT SUPPORT, GENERAL SUPPORT, AND DEPOT MAINTENANCE (CONTINUED)

| (1)<br>SIR<br>CODE | (2)<br>FEDERAL<br>STOCK<br>NUMBER | (3)<br>DESCRIPTION<br><br>REFERENCE NUMBER & MFR. CODE | (4)<br>UNIT<br>OF<br>MEAS | (5)<br>QT<br>INC IN<br>UNIT | (6)<br>30-DAY DS MAINT<br>ALLOWANCE |              |               | (7)<br>30-DAY GS MAINT<br>ALLOWANCE |              |               | (8)<br>ALW PER<br>EQUIP<br>CMTGY | (9)<br>ALW PER<br>100<br>EQUIP | (10)<br>AC | (11)<br>ORIGIN<br>DESIGNATION |
|--------------------|-----------------------------------|--|---------------------------|-----------------------------|-------------------------------------|--------------|---------------|-------------------------------------|--------------|---------------|----------------------------------|--------------------------------|------------|-------------------------------|
|                    |                                   |  |                           |                             | (a)<br>1-20                         | (b)<br>21-50 | (c)<br>51-100 | (a)<br>1-20                         | (b)<br>21-50 | (c)<br>51-100 |                                  |                                |            |                               |
|                    |                                   |  |                           |                             |                                     |              |               |                                     |              |               |                                  |                                |            |                               |
| P-H                | 6145-284-0621                     | CONNECTOR<br>90-16STGD (95238)                         | EA                        | 1                           |                                     |              |               | *                                   | *            | *             | *                                |                                | 242        |                               |
| P-H                |                                   | CONNECTOR<br>90-16PTGD (95238)                         | EA                        | 1                           |                                     |              |               | *                                   | *            | *             | *                                |                                | 242        |                               |
| M-H                |                                   | WIRE, BARE<br>#2AWG (15929)                            | EA                        | 2                           |                                     |              |               |                                     |              |               |                                  |                                |            |                               |
| P-H                | 6145-284-0648                     | WIRE, HOOKUP<br>MWC22-7U9C (81349)                     | EA                        | 4                           |                                     |              |               | *                                   | *            | *             | *                                |                                |            |                               |
| F-H                | 6145-231-0254                     | WIRE, HOOKUP<br>MWC22-7U9C (81349)                     | EA                        | 3                           |                                     |              |               | *                                   | *            | *             | *                                |                                |            |                               |
| F-H                | 6145-295-1256                     | WIRE, HOOKUP<br>MWC22-7U9C (81349)                     | EA                        | 4                           |                                     |              |               | *                                   | *            | *             | *                                |                                |            |                               |
| F-H                | 6145-284-0622                     | WIRE, HOOKUP<br>MWC22-7U (81349)                       | EA                        | 2                           |                                     |              |               | *                                   | *            | *             | *                                |                                |            |                               |
| P-H                | 6145-284-0624                     | WIRE, HOOKUP<br>MWC22-7U (81349)                       | EA                        | 2                           |                                     |              |               | *                                   | *            | *             | *                                |                                |            |                               |
| F-H                | 6145-635-9382                     | WIRE, HOOKUP<br>MWC22-7U (81349)                       | EA                        | 1                           |                                     |              |               | *                                   | *            | *             | *                                |                                |            |                               |
| F-H                | 6145-231-6251                     | WIRE, HOOKUP<br>MWC22-7U (81349)                       | EA                        | 4                           |                                     |              |               | *                                   | *            | *             | *                                |                                |            |                               |
| P-H                |                                   | WIRE, HOOKUP<br>MWC22-7U9C (81349)                     | EA                        | 1                           |                                     |              |               | *                                   | *            | *             | *                                |                                |            |                               |
| F-H                | 6145-284-0627                     | WIRE, HOOKUP<br>MWC22-7U (81349)                       | EA                        | 1                           |                                     |              |               | *                                   | *            | *             | *                                |                                |            |                               |
| P-H                | 6145-295-1256                     | WIRE, HOOKUP<br>MWC22-7U9C (81349)                     | EA                        | 1                           |                                     |              |               | *                                   | *            | *             | *                                |                                |            |                               |
| F-H                | 6145-231-459F                     | WIRE, HOOKUP<br>MWC22-7U (81349)                       | EA                        | 4                           |                                     |              |               | *                                   | *            | *             | *                                |                                |            |                               |
| P-H                | 6145-295-0434                     | WIRE, HOOKUP<br>MWC22-7U (81349)                       | EA                        | 2                           |                                     |              |               | *                                   | *            | *             | *                                |                                |            |                               |
| P-H                | 6145-284-0629                     | WIRE, HOOKUP<br>MWC22-7U (81349)                       | EA                        | 1                           |                                     |              |               | *                                   | *            | *             | *                                |                                |            |                               |
| F-H                | 6145-295-1300                     | WIRE, HOOKUP<br>MWC22-7U (81349)                       | EA                        | 1                           |                                     |              |               | *                                   | *            | *             | *                                |                                |            |                               |
| F-H                | 6145-635-9385                     | WIRE, HOOKUP<br>MWC22-7U (81349)                       | EA                        | 1                           |                                     |              |               | *                                   | *            | *             | *                                |                                |            |                               |
| P-H                | 6145-284-0624                     | WIRE, HOOKUP<br>MWC22-7U (81349)                       | EA                        | 4                           |                                     |              |               | *                                   | *            | *             | *                                |                                |            |                               |
| P-H                | 6145-284-0627                     | WIRE, HOOKUP<br>MWC22-7U (81349)                       | EA                        | 4                           |                                     |              |               | *                                   | *            | *             | *                                |                                |            |                               |
| P-H                | 6145-635-4520                     | WIRE, HOOKUP<br>MWC22-7U9C (81349)                     | EA                        | 2                           |                                     |              |               | *                                   | *            | *             | *                                |                                |            |                               |
| P-H                | 6145-284-0628                     | WIRE, HOOKUP<br>MWC22-7U (81349)                       | EA                        | 4                           |                                     |              |               | *                                   | *            | *             | *                                |                                |            |                               |
| P-H                | 6145-231-6253                     | WIRE, HOOKUP<br>MWC22-7U9C (81349)                     | EA                        | 3                           |                                     |              |               | *                                   | *            | *             | *                                |                                |            |                               |
| P-H                | 6145-284-0648                     | WIRE, HOOKUP<br>MWC22-7U9C (81349)                     | EA                        | 2                           |                                     |              |               | *                                   | *            | *             | *                                |                                |            |                               |
| P-H                | 6145-231-6254                     | WIRE, HOOKUP<br>MWC22-7U9C (81349)                     | EA                        | 4                           |                                     |              |               | *                                   | *            | *             | *                                |                                |            |                               |
| P-H                | 6145-284-0628                     | WIRE, HOOKUP<br>MWC22-7U (81349)                       | EA                        | 4                           |                                     |              |               | *                                   | *            | *             | *                                |                                |            |                               |
| P-H                | 6145-295-1256                     | WIRE, HOOKUP<br>MWC22-7U9C (81349)                     | EA                        | 1                           |                                     |              |               | *                                   | *            | *             | *                                |                                |            |                               |

SECTION III REPAIR PARTS FOR DIRECT SUPPORT, GENERAL SUPPORT, AND DEPOT MAINTENANCE (CONTINUED)

| (1)<br>S&M<br>CODE | (2)<br>FEDERAL<br>STOCK<br>NUMBER | (3)<br>DESCRIPTION<br><br>REFERENCE NUMBER & MFR CODE | (4)<br>UNIT<br>OF<br>MEAS | (5)<br>QTY<br>INC IN<br>UNIT | (6)<br>30-DAY DS MAINT<br>ALLOWANCE |              |               | (7)<br>30-DAY GS MAINT<br>ALLOWANCE |              |               | (8)<br>1 YR<br>ALW PER<br>EQUIP<br>CNTGTY | (9)<br>DEPOT<br>MAINT<br>ALW PER<br>100<br>EQUIP | (10)<br>ILLUSTRATIONS |   |
|--------------------|-----------------------------------|---|---------------------------|------------------------------|-------------------------------------|--------------|---------------|-------------------------------------|--------------|---------------|---|--|-----------------------|---|
|                    |                                   |   |                           |                              | (a)<br>1-20                         | (b)<br>21-50 | (c)<br>51-100 | (a)<br>1-20                         | (b)<br>21-50 | (c)<br>51-100 |   |  | (a)<br>FIG<br>NO.     | (b)<br>ITEM NO OR<br>REFERENCE<br>DESIGNATION |
|                    |                                   |   |                           |                              |                                     |              |               |                                     |              |               |   |  |                       |   |
| P-F                | 644-634-019                       | WIRE, HOOKUP<br>MW022-702 (8149)                      | EA                        | 4                            |                                     |              |               | *                                   | *            | *             | *   |  |                       |   |
| P-F                | 644-634-024                       | WIRE, HOOKUP<br>MW022-704 (8149)                      | EA                        | 4                            |                                     |              |               | *                                   | *            | *             | *   |  |                       |   |
| P-F                | 644-634-028                       | WIRE, HOOKUP<br>MW022-708 (8149)                      | EA                        | 4                            |                                     |              |               | *                                   | *            | *             | *   |  |                       |   |
| P-F                | 644-634-029                       | WIRE, HOOKUP<br>MW022-709 (8149)                      | EA                        | 4                            |                                     |              |               | *                                   | *            | *             | *   |  |                       |   |
| P-F                | 644-634-030                       | WIRE, HOOKUP<br>MW022-710 (8149)                      | EA                        | 4                            |                                     |              |               | *                                   | *            | *             | *   |  |                       |   |
| P-F                | 644-634-031                       | WIRE, HOOKUP<br>MW022-711 (8149)                      | EA                        | 4                            |                                     |              |               | *                                   | *            | *             | *   |  |                       |   |
| P-F                | 644-634-032                       | WIRE, HOOKUP<br>MW022-712 (8149)                      | EA                        | 4                            |                                     |              |               | *                                   | *            | *             | *   |  |                       |   |
| P-F                | 644-634-033                       | WIRE, HOOKUP<br>MW022-713 (8149)                      | EA                        | 4                            |                                     |              |               | *                                   | *            | *             | *   |  |                       |   |
| P-F                | 644-634-034                       | WIRE, HOOKUP<br>MW022-714 (8149)                      | EA                        | 4                            |                                     |              |               | *                                   | *            | *             | *   |  |                       |   |
| P-F                | 644-634-035                       | WIRE, HOOKUP<br>MW022-715 (8149)                      | EA                        | 4                            |                                     |              |               | *                                   | *            | *             | *   |  |                       |   |
| P-F                | 644-634-036                       | WIRE, HOOKUP<br>MW022-716 (8149)                      | EA                        | 4                            |                                     |              |               | *                                   | *            | *             | *   |  |                       |   |
| P-F                | 644-634-037                       | WIRE, HOOKUP<br>MW022-717 (8149)                      | EA                        | 4                            |                                     |              |               | *                                   | *            | *             | *   |  |                       |   |
| P-F                | 644-634-038                       | WIRE, HOOKUP<br>MW022-718 (8149)                      | EA                        | 4                            |                                     |              |               | *                                   | *            | *             | *   |  |                       |   |
| P-F                | 644-634-039                       | WIRE, HOOKUP<br>MW022-719 (8149)                      | EA                        | 4                            |                                     |              |               | *                                   | *            | *             | *   |  |                       |   |
| P-F                | 644-634-040                       | WIRE, HOOKUP<br>MW022-720 (8149)                      | EA                        | 4                            |                                     |              |               | *                                   | *            | *             | *   |  |                       |   |
| P-F                | 644-634-041                       | WIRE, HOOKUP<br>MW022-721 (8149)                      | EA                        | 4                            |                                     |              |               | *                                   | *            | *             | *   |  |                       |   |
| P-F                | 644-634-042                       | WIRE, HOOKUP<br>MW022-722 (8149)                      | EA                        | 4                            |                                     |              |               | *                                   | *            | *             | *   |  |                       |   |
| P-F                | 644-634-043                       | WIRE, HOOKUP<br>MW022-723 (8149)                      | EA                        | 4                            |                                     |              |               | *                                   | *            | *             | *   |  |                       |   |
| P-F                | 644-634-044                       | WIRE, HOOKUP<br>MW022-724 (8149)                      | EA                        | 4                            |                                     |              |               | *                                   | *            | *             | *   |  |                       |   |
| P-F                | 644-634-045                       | WIRE, HOOKUP<br>MW022-725 (8149)                      | EA                        | 4                            |                                     |              |               | *                                   | *            | *             | *   |  |                       |   |
| P-F                | 644-634-046                       | WIRE, HOOKUP<br>MW022-726 (8149)                      | EA                        | 4                            |                                     |              |               | *                                   | *            | *             | *   |  |                       |   |
| P-F                | 644-634-047                       | WIRE, HOOKUP<br>MW022-727 (8149)                      | EA                        | 4                            |                                     |              |               | *                                   | *            | *             | *   |  |                       |   |
| P-F                | 644-634-048                       | WIRE, HOOKUP<br>MW022-728 (8149)                      | EA                        | 4                            |                                     |              |               | *                                   | *            | *             | *   |  |                       |   |
| P-F                | 644-634-049                       | WIRE, HOOKUP<br>MW022-729 (8149)                      | EA                        | 4                            |                                     |              |               | *                                   | *            | *             | *   |  |                       |   |
| P-F                | 644-634-050                       | WIRE, HOOKUP<br>MW022-730 (8149)                      | EA                        | 4                            |                                     |              |               | *                                   | *            | *             | *   |  |                       |   |
| P-F                | 644-634-051                       | WIRE, HOOKUP<br>MW022-731 (8149)                      | EA                        | 4                            |                                     |              |               | *                                   | *            | *             | *   |  |                       |   |
| P-F                | 644-634-052                       | WIRE, HOOKUP<br>MW022-732 (8149)                      | EA                        | 4                            |                                     |              |               | *                                   | *            | *             | *   |  |                       |   |
| P-F                | 644-634-053                       | WIRE, HOOKUP<br>MW022-733 (8149)                      | EA                        | 4                            |                                     |              |               | *                                   | *            | *             | *   |  |                       |   |
| P-F                | 644-634-054                       | WIRE, HOOKUP<br>MW022-734 (8149)                      | EA                        | 4                            |                                     |              |               | *                                   | *            | *             | *   |  |                       |   |
| P-F                | 644-634-055                       | WIRE, HOOKUP<br>MW022-735 (8149)                      | EA                        | 4                            |                                     |              |               | *                                   | *            | *             | *   |  |                       |   |
| P-F                | 644-634-056                       | WIRE, HOOKUP<br>MW022-736 (8149)                      | EA                        | 4                            |                                     |              |               | *                                   | *            | *             | *   |  |                       |   |
| P-F                | 644-634-057                       | WIRE, HOOKUP<br>MW022-737 (8149)                      | EA                        | 4                            |                                     |              |               | *                                   | *            | *             | *   |  |                       |   |
| P-F                | 644-634-058                       | WIRE, HOOKUP<br>MW022-738 (8149)                      | EA                        | 4                            |                                     |              |               | *                                   | *            | *             | *   |  |                       |   |
| P-F                | 644-634-059                       | WIRE, HOOKUP<br>MW022-739 (8149)                      | EA                        | 4                            |                                     |              |               | *                                   | *            | *             | *   |  |                       |   |
| P-F                | 644-634-060                       | WIRE, HOOKUP<br>MW022-740 (8149)                      | EA                        | 4                            |                                     |              |               | *                                   | *            | *             | *   |  |                       |   |
| P-F                | 644-634-061                       | WIRE, HOOKUP<br>MW022-741 (8149)                      | EA                        | 4                            |                                     |              |               | *                                   | *            | *             | *   |  |                       |   |
| P-F                | 644-634-062                       | WIRE, HOOKUP<br>MW022-742 (8149)                      | EA                        | 4                            |                                     |              |               | *                                   | *            | *             | *   |  |                       |   |
| P-F                | 644-634-063                       | WIRE, HOOKUP<br>MW022-743 (8149)                      | EA                        | 4                            |                                     |              |               | *                                   | *            | *             | *   |  |                       |   |
| P-F                | 644-634-064                       | WIRE, HOOKUP<br>MW022-744 (8149)                      | EA                        | 4                            |                                     |              |               | *                                   | *            | *             | *   |  |                       |   |
| P-F                | 644-634-065                       | WIRE, HOOKUP<br>MW022-745 (8149)                      | EA                        | 4                            |                                     |              |               | *                                   | *            | *             | *   |  |                       |   |
| P-F                | 644-634-066                       | WIRE, HOOKUP<br>MW022-746 (8149)                      | EA                        | 4                            |                                     |              |               | *                                   | *            | *             | *   |  |                       |   |
| P-F                | 644-634-067                       | WIRE, HOOKUP<br>MW022-747 (8149)                      | EA                        | 4                            |                                     |              |               | *                                   | *            | *             | *   |  |                       |   |
| P-F                | 644-634-068                       | WIRE, HOOKUP<br>MW022-748 (8149)                      | EA                        | 4                            |                                     |              |               | *                                   | *            | *             | *   |  |                       |   |
| P-F                | 644-634-069                       | WIRE, HOOKUP<br>MW022-749 (8149)                      | EA                        | 4                            |                                     |              |               | *                                   | *            | *             | *   |  |                       |   |
| P-F                | 644-634-070                       | WIRE, HOOKUP<br>MW022-750 (8149)                      | EA                        | 4                            |                                     |              |               | *                                   | *            | *             | *   |  |                       |   |
| P-F                | 644-634-071                       | WIRE, HOOKUP<br>MW022-751 (8149)                      | EA                        | 4                            |                                     |              |               | *                                   | *            | *             | *   |  |                       |   |
| P-F                | 644-634-072                       | WIRE, HOOKUP<br>MW022-752 (8149)                      | EA                        | 4                            |                                     |              |               | *                                   | *            | *             | *   |  |                       |   |
| P-F                | 644-634-073                       | WIRE, HOOKUP<br>MW022-753 (8149)                      | EA                        | 4                            |                                     |              |               | *                                   | *            | *             | *   |  |                       |   |
| P-F                | 644-634-074                       | WIRE, HOOKUP<br>MW022-754 (8149)                      | EA                        | 4                            |                                     |              |               | *                                   | *            | *             | *   |  |                       |   |
| P-F                | 644-634-075                       | WIRE, HOOKUP<br>MW022-755 (8149)                      | EA                        | 4                            |                                     |              |               | *                                   | *            | *             | *   |  |                       |   |
| P-F                | 644-634-076                       | WIRE, HOOKUP<br>MW022-756 (8149)                      | EA                        | 4                            |                                     |              |               | *                                   | *            | *             | *   |  |                       |   |
| P-F                | 644-634-077                       | WIRE, HOOKUP<br>MW022-757 (8149)                      | EA                        | 4                            |                                     |              |               | *                                   | *            | *             | *   |  |                       |   |
| P-F                | 644-634-078                       | WIRE, HOOKUP<br>MW022-758 (8149)                      | EA                        | 4                            |                                     |              |               | *                                   | *            | *             | *   |  |                       |   |
| P-F                | 644-634-079                       | WIRE, HOOKUP<br>MW022-759 (8149)                      | EA                        | 4                            |                                     |              |               | *                                   | *            | *             | *   |  |                       |   |
| P-F                | 644-634-080                       | WIRE, HOOKUP<br>MW022-760 (8149)                      | EA                        | 4                            |                                     |              |               | *                                   | *            | *             | *   |  |                       |   |
| P-F                | 644-634-081                       | WIRE, HOOKUP<br>MW022-761 (8149)                      | EA                        | 4                            |                                     |              |               | *                                   | *            | *             | *   |  |                       |   |
| P-F                | 644-634-082                       | WIRE, HOOKUP<br>MW022-762 (8149)                      | EA                        | 4                            |                                     |              |               | *                                   | *            | *             | *   |  |                       |   |
| P-F                | 644-634-083                       | WIRE, HOOKUP<br>MW022-763 (8149)                      | EA                        | 4                            |                                     |              |               | *                                   | *            | *             | *   |  |                       |   |
| P-F                | 644-634-084                       | WIRE, HOOKUP<br>MW022-764 (8149)                      | EA                        | 4                            |                                     |              |               | *                                   | *            | *             | *   |  |                       |   |
| P-F                | 644-634-085                       | WIRE, HOOKUP<br>MW022-765 (8149)                      | EA                        | 4                            |                                     |              |               | *                                   | *            | *             | *   |  |                       |   |
| P-F                | 644-634-086                       | WIRE, HOOKUP<br>MW022-766 (8149)                      | EA                        | 4                            |                                     |              |               | *                                   | *            | *             | *   |  |                       |   |
| P-F                | 644-634-087                       | WIRE, HOOKUP<br>MW022-767 (8149)                      | EA                        | 4                            |                                     |              |               | *                                   | *            | *             | *   |  |                       |   |
| P-F                | 644-634-088                       | WIRE, HOOKUP<br>MW022-768 (8149)                      | EA                        | 4                            |                                     |              |               | *                                   | *            | *             | *   |  |                       |   |
| P-F                | 644-634-089                       | WIRE, HOOKUP<br>MW022-769 (8149)                      | EA                        | 4                            |                                     |              |               | *                                   | *            | *             | *   |  |                       |   |
| P-F                | 644-634-090                       | WIRE, HOOKUP<br>MW022-770 (8149)                      | EA                        | 4                            |                                     |              |               | *                                   | *            | *             | *   |  |                       |   |
| P-F                | 644-634-091                       | WIRE, HOOKUP<br>MW022-771 (8149)                      | EA                        | 4                            |                                     |              |               | *                                   | *            | *             | *   |  |                       |   |
| P-F                | 644-634-092                       | WIRE, HOOKUP<br>MW022-772 (8149)                      | EA                        | 4                            |                                     |              |               | *                                   | *            | *             | *   |  |                       |   |
| P-F                | 644-634-093                       | WIRE, HOOKUP<br>MW022-773 (8149)                      | EA                        | 4                            |                                     |              |               | *                                   | *            | *             | *   |  |                       |   |
| P-F                | 644-634-094                       | WIRE, HOOKUP<br>MW022-774 (8149)                      | EA                        | 4                            |                                     |              |               | *                                   | *            | *             | *   |  |                       |   |
| P-F                | 644-634-095                       | WIRE, HOOKUP<br>MW022-775 (8149)                      | EA                        | 4                            |                                     |              |               | *                                   | *            | *             | *   |  |                       |   |
| P-F                | 644-634-096                       | WIRE, HOOKUP<br>MW022-776 (8149)                      | EA                        | 4                            |                                     |              |               | *                                   | *            | *             | *   |  |                       |   |
| P-F                | 644-634-097                       | WIRE, HOOKUP<br>MW022-777 (8149)                      | EA                        | 4                            |                                     |              |               | *                                   | *            | *             | *   |  |                       |   |
| P-F                | 644-634-098                       | WIRE, HOOKUP<br>MW022-778 (8149)                      | EA                        | 4                            |                                     |              |               | *                                   | *            | *             | *   |  |                       |   |
| P-F                | 644-634-099                       | WIRE, HOOKUP<br>MW022-779 (8149)                      | EA                        | 4                            |                                     |              |               | *                                   | *            | *             | *   |  |                       |   |
| P-F                | 644-634-100                       | WIRE, HOOKUP<br>MW022-780 (8149)                      | EA                        | 4                            |                                     |              |               | *                                   | *            | *             | *   |  |                       |   |
| P-F                | 644-634-101                       | WIRE, HOOKUP<br>MW022-781 (8149)                      | EA                        | 4                            |                                     |              |               | *                                   | *            | *             | *   |  |                       |   |
| P-F                | 644-634-102                       | WIRE, HOOKUP<br>MW022-782 (8149)                      | EA                        | 4                            |                                     |              |               | *                                   | *            | *             | *   |  |                       |   |
| P-F                | 644-634-103                       | WIRE, HOOKUP<br>MW022-783 (8149)                      | EA                        | 4                            |                                     |              |               | *                                   | *            | *             | *   |  |                       |   |
| P-F                | 644-634-104                       | WIRE, HOOKUP<br>MW022-784 (8149)                      | EA                        | 4                            |                                     |              |               | *                                   | *            | *             | *   |  |                       |   |
| P-F                | 644-634-105                       | WIRE, HOOKUP<br>MW022-785 (8149)                      | EA                        | 4                            |                                     |              |               | *                                   | *            | *             | *   |  |                       |   |
| P-F                | 644-634-106                       | WIRE, HOOKUP<br>MW022-786 (8149)                      | EA                        | 4                            |                                     |              |               | *                                   | *            | *             | *   |  |                       |   |
| P-F                | 644-634-107                       | WIRE, HOOKUP<br>MW022-787 (8149)                      | EA                        | 4                            |                                     |              |               | *                                   | *            | *             | *   |  |                       |   |
| P-F                | 644-634-108                       | WIRE, HOOKUP<br>MW022-788 (8149)                      | EA                        | 4                            |                                     |              |               | *                                   | *            | *             | *   |  |                       |   |
| P-F                | 644-634-109                       | WIRE, HOOKUP<br>MW022-789 (8149)                      | EA                        | 4                            |                                     |              |               | *                                   | *            | *             | *   |  |                       |   |
| P-F                | 644-634-110                       | WIRE, HOOKUP<br>MW022-790 (8149)                      | EA                        | 4                            |                                     |              |               | *                                   | *            | *             | *   |  |                       |   |
| P-F                | 644-634-111                       | WIRE, HOOKUP<br>MW022-791 (8149)                      | EA                        | 4                            |                                     |              |               | *                                   | *            | *             | *   |  |                       |   |
| P-F                | 644-634-112                       | WIRE, HOOKUP<br>MW022-792 (8149)                      | EA                        | 4                            |                                     |              |               | *                                   | *            | *             | *   |  |                       |   |
| P-F                | 644-634-113                       | WIRE, HOOKUP<br>MW022-793 (8149)                      | EA                        | 4                            |                                     |              |               | *                                   | *            | *             | *   |  |                       |   |
| P-F                | 644-634-114                       | WIRE, HOOKUP<br>MW022-794 (8149)                      | EA                        | 4                            |                                     |              |               | *                                   | *            | *             | *   |  |                       |   |
| P-F                | 644-634-115                       | WIRE, HOOKUP<br>MW022-795 (8149)                      | EA                        | 4                            |                                     |              |               | *                                   | *            | *             | *   |  |                       |   |
| P-F                | 644-634-116                       | WIRE, HOOKUP<br>MW022-796 (8149)                      | EA                        | 4                            |                                     |              |               | *                                   | *            | *             | *   |  |                       |   |
| P-F                | 644-634-117                       | WIRE, HOOKUP<br>MW022-797 (8149)                      | EA                        | 4                            |                                     |              |               | *                                   | *            | *             | *   |  |                       |   |
| P-F                | 644-634-118                       | WIRE, HOOKUP<br>MW022-798 (8149)                      | EA                        | 4                            |                                     |              |               | *                                   | *            | *             | *   |  |                       |   |
| P-F                | 644-634-119                       | WIRE, HOOKUP<br>MW022-799 (8149)                      | EA                        | 4                            |                                     |              |               | *                                   | *            | *             | *   |  |                       |   |
| P-F                | 644-634-120                       | WIRE, HOOKUP<br>MW022-800 (8149)                      | EA                        | 4                            |                                     |              |               | *                                   | *            | *             | *   |  |                       |   |
| P-F                | 644-634-121                       | WIRE, HOOKUP<br>MW022-801 (8149)                      | EA                        | 4                            |                                     |              |               | *                                   | *            | *             | *   |  |                       |   |
| P-F                | 644-634-122                       | WIRE, HOOKUP<br>MW022-802 (8149)                      | EA                        | 4                            |                                     |              |               | *                                   | *            | *             | *   |  |                       |   |
| P-F                | 644-634-123                       | WIRE, HOOKUP<br>MW022-803 (8149)                      | EA                        | 4                            |                                     |              |               | *                                   | *            | *             | *   |  |                       |   |
| P-F                | 644-634-124                       | WIRE, HOOKUP<br>MW022-804 (8149)                      | EA                        | 4                            |                                     |              |               | *                                   | *            | *             | *   |  |                       |   |
| P-F                | 644-634-125                       | WIRE, HOOKUP<br>MW022-805 (8149)                      | EA                        | 4                            |                                     |              |               | *                                   | *            | *             | *   |  |                       |   |
| P-F                | 644-634-126                       | WIRE, HOOKUP<br>MW022-806 (8149)                      | EA                        | 4                            |                                     |              |               | *                                   |              |               |   |  |                       |   |

SECTION III REPAIR PARTS FOR DIRECT SUPPORT, GENERAL SUPPORT, AND DEPOT MAINTENANCE (CONTINUED)

| (1)<br>S/R<br>CODE | (2)<br>FEDERAL<br>STOCK<br>NUMBER | (3)<br>DESCRIPTION<br><br>REFERENCE NUMBER & MFR. CODE | (4)<br>UNIT<br>OF<br>MEAS | (5)<br>QTY<br>INC IN<br>UNIT | (6)<br>30-DAY DS MAINT<br>ALLOWANCE |              |               | (7)<br>30-DAY GS MAINT<br>ALLOWANCE |              |               | (8)<br>1 YR<br>ALW PER<br>EQUIP<br>CNTGCT | (9)<br>DEPOT<br>MAINT<br>ALW PER<br>100<br>EQUIP | (10)<br>ILLUSTRATIONS |  |
|--------------------|-----------------------------------|--|---------------------------|------------------------------|-------------------------------------|--------------|---------------|-------------------------------------|--------------|---------------|---|--|-----------------------|--|
|                    |                                   |  |                           |                              | (a)<br>1-20                         | (b)<br>21-50 | (c)<br>51-100 | (a)<br>1-20                         | (b)<br>21-50 | (c)<br>51-100 |   |  | (a)<br>FIG<br>NO.     | (b)<br>ITEM NO. OR<br>REFERENCE<br>DESIGNATION |
|                    |                                   |  |                           |                              |                                     |              |               |                                     |              |               |   |  |                       |  |
| M-H                | 6145-295-0834                     | BOARD ASSEMBLY<br>B-0742-06784 (15929)                 | EA                        | 1                            |                                     |              |               |                                     |              |               |   |  |                       |  |
| P-H                |                                   | WIRE, ELECTRICAL<br>MWC22-700 (813,9)                  | EA                        | 15                           |                                     |              |               | *                                   | *            | *             | *   | *  |                       |  |
| M-H                |                                   | BOARD, TERMINAL<br>B-0742-06747 (15929)                | EA                        | 1                            |                                     |              |               |                                     |              |               |   |  | A204                  |  |
| P-H                |                                   | TERMINAL<br>1724C (71279)                              | EA                        | 10                           |                                     |              |               | *                                   | *            | *             | *   | *  |                       |  |
| P-H                |                                   | RIVET, STANDOFF<br>X1246C1-8 (71279)                   | EA                        | 2                            |                                     |              |               | *                                   | *            | *             | *   | *  |                       |  |
| P-H                |                                   | RESISTOR, FIXED, WIRE WOUND<br>RB16CE21ROCD (813,9)    | EA                        | 2                            |                                     |              |               | *                                   | *            | *             | *   | *  |                       | R206   |
| P-H                |                                   | RESISTOR, FIXED, WIRE WOUND<br>RB16CE21ROCD (813,9)    | EA                        | REF                          |                                     |              |               | *                                   | *            | *             | *   | *  |                       | R207   |
| P-H                |                                   | SCREW, MACHINE<br>AN515PB6-20 (68044)                  | EA                        | 2                            |                                     |              |               | *                                   | *            | *             | *   | *  |                       |  |
| P-H                |                                   | WASHER, FLAT<br>MS15795-905 (96906)                    | EA                        | 2                            |                                     |              |               | *                                   | *            | *             | *   | *  |                       |  |
| P-H                |                                   | WASHER, LOCK<br>MS35333-105 (96906)                    | EA                        | 2                            |                                     |              |               | *                                   | *            | *             | *   | *  |                       |  |
| P-H                | 5930-504-6015                     | SWITCH, ROTARY<br>B-0742-06 19 (15929)                 | EA                        | 1                            |                                     |              |               | *                                   | *            | *             | *   |  | S201                  |  |
| P-H                | 5930-655-1514                     | SWITCH, TOGGLE<br>MS35028-22 (96906)                   | EA                        | 5                            |                                     |              |               | *                                   | *            | *             | *   |  | S203                  |  |
| P-H                | 5930-655-1514                     | SWITCH, TOGGLE<br>MS35028-22 (96906)                   | EA                        | REF                          |                                     |              |               | *                                   | *            | *             | *   |  | S204                  |  |
| P-H                | 5930-655-1514                     | SWITCH, TOGGLE<br>MS35028-22 (96906)                   | EA                        | REF                          |                                     |              |               | *                                   | *            | *             | *   |  | S205                  |  |
| P-H                | 5930-655-1514                     | SWITCH, TOGGLE<br>MS35028-22 (96906)                   | EA                        | REF                          |                                     |              |               | *                                   | *            | *             | *   |  | S206                  |  |
| P-H                | 5930-655-1514                     | SWITCH, TOGGLE<br>MS35028-22 (96906)                   | EA                        | REF                          |                                     |              |               | *                                   | *            | *             | *   |  | S208                  |  |
| P-H                | 5935-201-3511                     | CONNECTOR, RECEPTACLE<br>MS35174-290A (96906)          | EA                        | 5                            |                                     |              |               | *                                   | *            | *             | *   |  | J206                  |  |
| P-H                | 5935-201-3511                     | CONNECTOR, RECEPTACLE<br>MS35174-290A (96906)          | EA                        | REF                          |                                     |              |               | *                                   | *            | *             | *   |  | J207                  |  |
| P-H                | 5935-201-3511                     | CONNECTOR, RECEPTACLE<br>MS35174-290A (96906)          | EA                        | REF                          |                                     |              |               | *                                   | *            | *             | *   |  | J208                  |  |
| P-H                | 5935-201-3511                     | CONNECTOR, RECEPTACLE<br>MS35174-290A (96906)          | EA                        | REF                          |                                     |              |               | *                                   | *            | *             | *   |  | J209                  |  |
| P-H                | 5935-201-3511                     | CONNECTOR, RECEPTACLE<br>MS35174-290A (96906)          | EA                        | REF                          |                                     |              |               | *                                   | *            | *             | *   |  | J21C                  |  |
| P-H                | 5930-655-1522                     | SWITCH, TOGGLE<br>MS35058-30 (96906)                   | EA                        | 1                            |                                     |              |               | *                                   | *            | *             | *   |  | S207                  |  |
| M-H                |                                   | BRACKET, END<br>A-0742-06749 (15929)                   | EA                        | 2                            |                                     |              |               |                                     |              |               |   |  |                       |  |
| P-H                |                                   | NUT, CLINCH<br>22NC2630-1-40 (72962)                   | EA                        | 1                            |                                     |              |               | *                                   | *            | *             | *   |  |                       |  |
| P-H                |                                   | NUT, CAPTIVE<br>CL632-12C (46384)                      | EA                        | 1                            |                                     |              |               | *                                   | *            | *             | *   |  |                       |  |
| P-H                |                                   | CONNECTOR<br>A-0742-06997 (15929)                      | EA                        | 2                            |                                     |              |               | *                                   | *            | *             | *   |  | J207                  |  |

SECTION III REPAIR PARTS FOR DIRECT SUPPORT, GENERAL SUPPORT, AND DEPOT MAINTENANCE (CONTINUED)

| (1)<br>SMR<br>CODE | (2)<br>FEDERAL<br>STOCK<br>NUMBER | (3)<br>DESCRIPTION<br><br>REFERENCE NUMBER & MFR. CODE      | (4)<br>UNIT<br>OF<br>MEAS | (5)<br>QTY<br>INC IN<br>UNIT | (6)<br>30-DAY DS MAINT<br>ALLOWANCE |              |               | (7)<br>30-DAY GS MAINT<br>ALLOWANCE |              |               | (8)<br>1 YR<br>GLW PER<br>EQUIP<br>CNTGCTY | (9)<br>DEPOT<br>MAINT<br>ALW PER<br>100<br>EQUIP | (10)<br>ILLUSTRATIONS |  |
|--------------------|-----------------------------------|---|---------------------------|------------------------------|-------------------------------------|--------------|---------------|-------------------------------------|--------------|---------------|--|--|-----------------------|--|
|                    |                                   |   |                           |                              | (a)<br>1-20                         | (b)<br>21-50 | (c)<br>51-100 | (a)<br>1-20                         | (b)<br>21-50 | (c)<br>51-100 |  |  | (a)<br>FIG<br>NO.     | (b)<br>ITEM NO. OR<br>REFERENCE<br>DESIGNATION |
|                    |                                   |   |                           |                              |                                     |              |               |                                     |              |               |  |  |                       |  |
| P-H                |                                   | CONNECTOR<br>A-0742-06997 (15929)                           | EA                        | 2                            |                                     |              |               | *                                   | *            | *             | *  | *  |                       | J204   |
| M-H                |                                   | PLATE, INSULATING<br>A-0742-06751 (15929)                   | EA                        | 1                            |                                     |              |               |                                     |              |               |  |  |                       |  |
| P-H                |                                   | SCREW, MACHINE<br>AN515PB4-6 (88044)                        | EA                        | 4                            |                                     |              |               | *                                   | *            | *             | *  | *  |                       |  |
| P-H                |                                   | SCREW, MACHINE<br>AN515PB3-4 (88044)                        | EA                        | 14                           |                                     |              |               | *                                   | *            | *             | *  | *  |                       |  |
| P-O                | 5355-677-9099                     | KNOB<br>70-52G (49956)                                      | EA                        | 3                            | *                                   | *            | *             | *                                   | *            | *             | *  | *  |                       |  |
| M-H                |                                   | SWITCH, ROTARY<br>A-0742-06717 (15929)                      | EA                        | 1                            |                                     |              |               | *                                   | *            | *             | *  | *  |                       |  |
| P-H                |                                   | SWITCH, ROTARY<br>B-0742-06715 (15929)                      | EA                        | 1                            |                                     |              |               | *                                   | *            | *             | *  | *  |                       | S202   |
| M-H                |                                   | BOARD, TERMINAL<br>A-0742-06713 (15929)                     | EA                        | 1                            |                                     |              |               | *                                   | *            | *             | *  | *  |                       | TB203  |
| P-H                |                                   | TERMINAL<br>CTCX2034C (71279)                               | EA                        | 5                            |                                     |              |               | *                                   | *            | *             | *  | *  |                       |  |
| M-H                |                                   | BRACKET<br>B-0742-06742 (15929)                             | EA                        | 1                            |                                     |              |               |                                     |              |               |  |  |                       |  |
| P-H                |                                   | NUT, CLINCH<br>22NC2630-1-40 (72962)                        | EA                        | 2                            |                                     |              |               | *                                   | *            | *             | *  | *  |                       |  |
| P-H                |                                   | NUT, CAPTIVE<br>CL632-12C (46384)                           | EA                        | 1                            |                                     |              |               | *                                   | *            | *             | *  | *  |                       |  |
| P-H                |                                   | TRANSFORMER<br>TF4RX0241H (15929)                           | EA                        | 1                            |                                     |              |               | *                                   | *            | *             | *  | *  |                       | T202   |
| M-H                |                                   | BOARD, ASSEMBLY, TERMINAL<br>C-0742-06795 (15929)           | EA                        | 1                            |                                     |              |               |                                     |              |               |  |  |                       |  |
| P-H                | 6145-284-0650                     | WIRE, HOOKUP<br>MWC22-70912 (81349)                         | EA                        | 3                            |                                     |              |               | *                                   | *            | *             | *  | *  |                       |  |
| P-H                | 6145-231-6251                     | WIRE, HOOKUP<br>MWC22-704 (81349)                           | EA                        | 5                            |                                     |              |               | *                                   | *            | *             | *  | *  |                       |  |
| P-H                | 6145-231-6251                     | WIRE, HOOKUP<br>MWC22-700 (81349)                           | EA                        | 2                            |                                     |              |               | *                                   | *            | *             | *  | *  |                       |  |
| M-H                |                                   | BOARD, TERMINAL<br>B-0742-06712 (15929)                     | EA                        | 1                            |                                     |              |               |                                     |              |               |  |  |                       | A203   |
| P-H                |                                   | TERMINAL<br>CTCX2034C (71279)                               | EA                        | 30                           |                                     |              |               | *                                   | *            | *             | *  | *  |                       |  |
| P-H                | 5910-618-9758                     | CAPACITOR, FIXED, PAPER DIELECTRIC<br>CPO5ALKB224K3 (81349) | EA                        | 1                            |                                     |              |               | *                                   | *            | *             | *  | *  |                       | C211   |
| P-H                | 5905-279-2019                     | RESISTOR, FIXED, COMPOSITION<br>RC20GF512J (81349)          | EA                        | 2                            |                                     |              |               | *                                   | *            | *             | *  | *  |                       | R238   |
| P-H                | 5905-279-2019                     | RESISTOR, FIXED, COMPOSITION<br>RC20GF512J (81349)          | EA                        | REF                          |                                     |              |               | *                                   | *            | *             | *  | *  |                       | R239   |
| P-H                | 5910-807-5570                     | CAPACITOR, FIXED, PAPER DIELECTRIC<br>CPO5ALKE104K3 (81349) | EA                        | 1                            |                                     |              |               | *                                   | *            | *             | *  | *  |                       | C207   |

SECTION III REPAIR PARTS FOR DIRECT SUPPORT, GENERAL SUPPORT, AND DEPOT MAINTENANCE (CONTINUED)

| (1)<br>SIR<br>CODE | (2)<br>FEDERAL<br>STOCK<br>NUMBER | (3)<br>DESCRIPTION<br><br>REFERENCE NUMBER & MFR. CODE         | (4)<br>UNIT<br>OF<br>MEAS | (5)<br>QTY<br>INC IN<br>UNIT | (6)<br>30-DAY DS MAINT<br>ALLOWANCE |              |               | (7)<br>30-DAY GS MAINT<br>ALLOWANCE |              |               | (8)<br>1 YR<br>ALW PER<br>EQUIP<br>CNTGCV | (9)<br>DEPOT<br>MAINT<br>ALW PER<br>100<br>EQUIP | (10)<br>ILLUSTRATIONS |   |
|--------------------|-----------------------------------|--|---------------------------|------------------------------|-------------------------------------|--------------|---------------|-------------------------------------|--------------|---------------|---|--|-----------------------|---|
|                    |                                   |  |                           |                              | (a)<br>1-20                         | (b)<br>21-50 | (c)<br>51-100 | (a)<br>1-20                         | (b)<br>21-50 | (c)<br>51-100 |   |  | (a)<br>FIG<br>NO      | (b)<br>ITEM NO OR<br>REFERENCE<br>DESIGNATION |
|                    |                                   |  |                           |                              |                                     |              |               |                                     |              |               |   |  |                       |   |
| P-H                | 5905-192-0649                     | RESISTOR, FIXED, COMPOSITION<br>RC20GF203 (81349)              | EA                        | 1                            |                                     |              |               | *                                   | *            | *             | *   |  | RC39                  |   |
| P-H                | 5905-279-2516                     | RESISTOR, FIXED, COMPOSITION<br>RC20GF212 (81349)              | EA                        | 1                            |                                     |              |               | *                                   | *            | *             | *   |  | RC25                  |   |
| P-H                | 5905-192-0390                     | RESISTOR, FIXED, COMPOSITION<br>RC20GF104J (81349)             | EA                        | 1                            |                                     |              |               | *                                   | *            | *             | *   |  | RC26                  |   |
| P-H                |                                   | CAPACITOR, FIXED,<br>PAPER DIELECTRIC<br>CPO5A1KB472K3 (81349) | EA                        | 1                            |                                     |              |               | *                                   | *            | *             | *   |  | CC10                  |   |
| P-H                | 5905-279-2519                     | RESISTOR, FIXED, COMPOSITION<br>RC20GF334J (81349)             | EA                        | 1                            |                                     |              |               | *                                   | *            | *             | *   |  | RC27                  |   |
| P-H                | 5905-249-3656                     | RESISTOR, FIXED, COMPOSITION<br>RC20GF623J (81349)             | EA                        | 1                            |                                     |              |               | *                                   | *            | *             | *   |  | RC27                  |   |
| P-H                | 5905-279-1877                     | RESISTOR, FIXED, COMPOSITION<br>RC20GF242J (81349)             | EA                        | 1                            |                                     |              |               | *                                   | *            | *             | *   |  | RC34                  |   |
| P-H                | 5905-279-1877                     | RESISTOR, FIXED, COMPOSITION<br>RC20GF421 (81349)              | EA                        | REF                          |                                     |              |               | *                                   | *            | *             | *   |  | RC44                  |   |
| P-H                | 5905-279-1877                     | RESISTOR, FIXED, COMPOSITION<br>RC20GF242J (81349)             | EA                        | REF                          |                                     |              |               | *                                   | *            | *             | *   |  | RC46                  |   |
| F-H                | 5905-279-1877                     | RESISTOR, FIXED, COMPOSITION<br>RC20GF242J (81349)             | EA                        | REF                          |                                     |              |               | *                                   | *            | *             | *   |  | RC47                  |   |
| P-H                | 5910-820-6144                     | CAPACITOR, FIXED,<br>PAPER DIELECTRIC<br>CPO5A1KC474K3 (81349) | EA                        | 1                            |                                     |              |               | *                                   | *            | *             | *   |  | CC08                  |   |
| P-H                |                                   | CAPACITOR, FIXED,<br>PAPER DIELECTRIC<br>CPO5A3KB224K3 (81349) | EA                        | 1                            |                                     |              |               | *                                   | *            | *             | *   |  | CC12                  |   |
| P-H                |                                   | CAPACITOR, FIXED,<br>PAPER DIELECTRIC<br>CPO5A3KB224K3 (81349) | EA                        | REF                          |                                     |              |               | *                                   | *            | *             | *   |  | CC13                  |   |
| P-H                |                                   | CASE, TRANSIT CYL205<br>D-0742-06801 (15929)                   | EA                        | 1                            |                                     |              |               | *                                   | *            | *             | *   |  |                       |   |
| M-H                |                                   | LABEL, TRANSIT, CASE<br>D-0742-06649 (15929)                   | EA                        | 1                            |                                     |              |               | *                                   | *            | *             | *   |  |                       |   |
| M-H                |                                   | PLATE, IDENTIFICATION<br>B-0742-06706 (15929)                  | EA                        | 1                            |                                     |              |               | *                                   | *            | *             | *   |  |                       |   |
| P-H                |                                   | SCREW, MACHINE<br>AN515C4-4 (88044)                            | EA                        | 4                            |                                     |              |               | *                                   | *            | *             | *   |  |                       |   |
| P-H                |                                   | WASHER, LOCK<br>MS35338-97 (96906)                             | EA                        | 4                            |                                     |              |               | *                                   | *            | *             | *   |  |                       |   |
| AH-O-S             |                                   | TEST KIT, MK-91/AFM-66<br>D-0742-06900 (15929)                 | EA                        | 1                            |                                     |              |               | *                                   | *            | *             | *   |  |                       |   |
| P-H                | 6625-373-1897                     | CABLE, CX-2089/AFM-66<br>R-0742-06902 (15929)                  | EA                        | 1                            |                                     |              |               | *                                   | *            | *             | *   |  |                       |   |
| M-H                |                                   | BRACKET, CONNECTOR, MOUNTING<br>B-0742-06974 (15929)           | EA                        | 1                            |                                     |              |               | *                                   | *            | *             | *   |  |                       |   |
| P-H                |                                   | NUT, CAPTIVE<br>CL632-1ZC (46384)                              | EA                        | 8                            |                                     |              |               | *                                   | *            | *             | *   |  |                       |   |
| P-H                |                                   | NUT, CAPTIVE<br>CL632-1ZC (46384)                              | EA                        | 4                            |                                     |              |               | *                                   | *            | *             | *   |  |                       |   |
| P-H                |                                   | TERMINAL, GROUND<br>CTC2381-1 (71279)                          | EA                        | 1                            |                                     |              |               | *                                   | *            | *             | *   |  |                       |   |
| P-H                |                                   | TERMINAL, INSULATED<br>X204SY062 (71279)                       | EA                        | 1                            |                                     |              |               | *                                   | *            | *             | *   |  |                       |   |
| P-H                |                                   | SCREW, MACHINE<br>AN515PB4-7 (88044)                           | EA                        | 1                            |                                     |              |               | *                                   | *            | *             | *   |  |                       |   |

SECTION III REPAIR PARTS FOR DIRECT SUPPORT, GENERAL SUPPORT, AND DEPOT MAINTENANCE (CONTINUED)

| (1)<br>SHE<br>CODE | (2)<br>STOCK<br>NUMBER | (3)<br>DESCRIPTION<br><br>REFERENCE NUMBER & MFR CODE<br><br>USARL/ ON<br>CODE | (4)<br>UNIT<br>OF<br>MEAS | (5)<br>QTY<br>INC IN<br>UNIT | (6)<br>30-DAY DS MAINT<br>ALLOWANCE |       |        | (7)<br>30-DAY GS MAINT<br>ALLOWANCE |       |        | (8)<br>1 YR<br>ALW PER<br>EQUIP<br>CATGORY | (9)<br>DEPOT<br>MAINT<br>ALW PER<br>100<br>EQUIP | (10)<br>ILLUSTRATIONS |  |
|--------------------|------------------------|--|---------------------------|------------------------------|-------------------------------------|-------|--------|-------------------------------------|-------|--------|--|--|-----------------------|--|
|                    |                        |  |                           |                              | (a)                                 | (b)   | (c)    | (a)                                 | (b)   | (c)    |  |  | (a)<br>FIG<br>NO      | (b)<br>ITEM NO. OR<br>REFERENCE<br>DESIGNATION |
|                    |                        |  |                           |                              | 1-20                                | 21-50 | 51-100 | 1-20                                | 21-50 | 51-100 |  |  |                       |  |
| P-4                |                        | WASHER, LOCK<br>MS7533-104 (96906)   | EA                        | 1                            |                                     |       |        | *                                   | *     | *      | *  | *  |                       |  |
| A-4-P              |                        | CABLE ASSEMBLY, PERAL TYPE<br>A-0742-06617 (15929)                             | EA                        | 1                            |                                     |       |        | *                                   | *     | *      | *  | *  |                       |  |
| P-4                |                        | CABLE 12X CONDUCTOR #22AWG<br>BIW7114A (15929)                                 | EA                        | 28                           |                                     |       |        | *                                   | *     | *      | *  | *  |                       |  |
| M-4                |                        | MARKER, IDENTIFICATION<br>A-0742-06970 (15929)                                 | EA                        | 1                            |                                     |       |        | *                                   | *     | *      | *  | *  |                       |  |
| M-4                |                        | HANI, IDENTIFICATION<br>A-0742-06976P (15929)                                  | EA                        | 1                            |                                     |       |        | *                                   | *     | *      | *  | *  |                       |  |
| M-4                |                        | BALL, IDENTIFICATION<br>A-0742-06976P (15929)                                  | EA                        | 1                            |                                     |       |        | *                                   | *     | *      | *  | *  |                       |  |
| M-4                |                        | BALL, IDENTIFICATION<br>A-0742-06976P (15929)                                  | EA                        | 1                            |                                     |       |        | *                                   | *     | *      | *  | *  |                       |  |
| M-4                |                        | HANI, IDENTIFICATION<br>A-0742-06976P (15929)                                  | EA                        | 1                            |                                     |       |        | *                                   | *     | *      | *  | *  |                       |  |
| M-4                |                        | HANI, IDENTIFICATION<br>A-0742-06976P (15929)                                  | EA                        | 1                            |                                     |       |        | *                                   | *     | *      | *  | *  |                       |  |
| M-4                |                        | BALL, IDENTIFICATION<br>A-0742-06976P (15929)                                  | EA                        | 1                            |                                     |       |        | *                                   | *     | *      | *  | *  |                       |  |
| A-4-P              |                        | CONNECTOR, WIRE, ASSEMBLY<br>A-0742-06617 (15929)                              | EA                        | 1                            |                                     |       |        | *                                   | *     | *      | *  | *  |                       |  |
| P-4                |                        | CONDUCTOR, PLUG, CANNON<br>MS710-B14-114 (96906)                               | EA                        | 1                            |                                     |       |        | *                                   | *     | *      | *  | *  | P504                  |  |
| P-4                |                        | CABLE 12 CONDUCTOR #22AWG<br>BIW7114A (15929)                                  | EA                        | 27                           |                                     |       |        | *                                   | *     | *      | *  | *  |                       |  |
| M-4                |                        | MARKER, IDENTIFICATION, VINYLITE<br>A-0742-06970 (15929)                       | EA                        | 1                            |                                     |       |        | *                                   | *     | *      | *  | *  |                       |  |
| M-4                |                        | WIRE, HOOKUP<br>AWG22-73 (21349)   | EA                        | 3                            |                                     |       |        | *                                   | *     | *      | *  | *  |                       |  |
| P-4                |                        | CAMP, CABLE<br>AN3057-10A (88044)  | EA                        | 1                            |                                     |       |        | *                                   | *     | *      | *  | *  |                       |  |
| P-4                |                        | PLUG<br>AN3420-B (84044)   | EA                        | 1                            |                                     |       |        | *                                   | *     | *      | *  | *  |                       |  |
| A-4-P              |                        | CONNECTOR, WIRE, ASSEMBLY<br>A-0742-06620 (15929)                              | EA                        | 1                            |                                     |       |        | *                                   | *     | *      | *  | *  |                       |  |
| P-4                |                        | CABLE 12 CONDUCTOR<br>A-0742-06621 (15929)                                     | EA                        | 1                            |                                     |       |        | *                                   | *     | *      | *  | *  |                       |  |
| P-4                |                        | CABLE 12 CONDUCTORS 24AWG<br>BIW698A (15929)                                   | EA                        | 72                           |                                     |       |        | *                                   | *     | *      | *  | *  |                       |  |
| P-4                |                        | NUT, CAPTIVE<br>M6X1-120 (46384)   | EA                        | 2                            |                                     |       |        | *                                   | *     | *      | *  | *  |                       |  |
| P-4                |                        | TERMINAL, STANCOFF<br>M6X1-120 (71379)   | EA                        | 1                            |                                     |       |        | *                                   | *     | *      | *  | *  |                       |  |
| P-4                |                        | CONNECTOR, RECEPTACLE 17PIN<br>MS-16770 (95338)                                | EA                        | 1                            |                                     |       |        | *                                   | *     | *      | *  | *  | 3-3                   | J  |
| P-4                |                        | WASHER, LOCK<br>MS7533-104 (96906)   | EA                        | 1                            |                                     |       |        | *                                   | *     | *      | *  | *  |                       |  |
| P-4                |                        | WASHER, LOCK<br>MS7533-104 (96906)   | EA                        | 1                            |                                     |       |        | *                                   | *     | *      | *  | *  |                       |  |
| M-4                |                        | MARKER, IDENTIFICATION<br>A-0742-06970 (15929)                                 | EA                        | 1                            |                                     |       |        | *                                   | *     | *      | *  | *  |                       |  |
| P-4                |                        | CABLE 12 CONDUCTOR<br>A-0742-06621 (15929)                                     | EA                        | 1                            |                                     |       |        | *                                   | *     | *      | *  | *  |                       |  |

SECTION III REPAIR PARTS FOR DIRECT SUPPORT, GENERAL SUPPORT, AND DEPOT MAINTENANCE (CONTINUED)

| (1)<br>SNR<br>CODE | (2)<br>FEDERAL<br>STOCK<br>NUMBER | (3)<br>DESCRIPTION<br><br>REFERENCE NUMBER & MFR. CODE  | (4)<br>UNIT<br>OF<br>MEAS | (5)<br>QTY<br>INC IN<br>UNIT | (6)<br>30-DAY DS MAINT<br>ALLOWANCE |              |               | (7)<br>30-DAY GS MAINT<br>ALLOWANCE |              |               | (8)<br>1 YR<br>ALW PER<br>EQUIP<br>CNTGTY | (9)<br>DEPOT<br>MAINT<br>ALW PER<br>100<br>EQUIP | (10)<br>ILLUSTRATIONS |  |
|--------------------|-----------------------------------|---|---------------------------|------------------------------|-------------------------------------|--------------|---------------|-------------------------------------|--------------|---------------|---|--|-----------------------|--|
|                    |                                   |   |                           |                              | (a)<br>1-20                         | (b)<br>21-50 | (c)<br>51-100 | (a)<br>1-20                         | (b)<br>21-50 | (c)<br>51-100 |   |  | (a)<br>FIG<br>NO      | (b)<br>ITEM NO. OR<br>REFERENCE<br>DESIGNATION |
|                    |                                   |   |                           |                              |                                     |              |               |                                     |              |               |   |  |                       |  |
| P-H                |                                   | FUSE, HOLDER<br>HKPH (71400)                            | EA                        | 2                            |                                     |              |               | *                                   | *            | *             | *   | *  | 3-3                   | XF501  |
| P-H                |                                   | FUSE, HOLDER<br>HKPH (71400)                            | EA                        | REF                          |                                     |              |               | *                                   | *            | *             | *   | *  | 3-3                   | XF502  |
| P-H                |                                   | FUSE, HOLDER<br>HKPH (71400)                            | EA                        | REF                          |                                     |              |               | *                                   | *            | *             | *   | *  | 3-3                   | XF503  |
| P-O                | 5920-010-6652                     | FUSE, 3AMP, CARTRIDGE<br>AGC3AMP (71400)                | EA                        | 1                            | *                                   | *            | *             | *                                   | *            | *             | *   | *  | 3-3                   | F501   |
| P-O                | 5920-260-8344                     | FUSE CARTRIDGE 0.5 AMP, 250V<br>AGC05 (15929)           | EA                        | 1                            | *                                   | *            | *             | *                                   | *            | *             | *   | *  | 3-3                   | F502   |
| P-O                | 5920-050-4953                     | FUSE CARTRIDGE, 5 AMP, 250V<br>AGC15 (15929)            | EA                        | 1                            | *                                   | *            | *             | *                                   | *            | *             | *   | *  | 3-3                   | F503   |
| P-H                | 6145-295-0834                     | WIRE, HOOKUP<br>MWC22-7U0 (81349)                       | EA                        | 5                            |                                     |              |               | *                                   | *            | *             | *   | *  |                       |  |
| P-H                | 6145-295-1255                     | WIRE, HOOKUP<br>MWC22-7U92 (81349)                      | EA                        | 5                            |                                     |              |               | *                                   | *            | *             | *   | *  |                       |  |
| P-H                | 6145-295-1253                     | WIRE, HOOKUP<br>MWC22-7U96 (81349)                      | EA                        | 4                            |                                     |              |               | *                                   | *            | *             | *   | *  |                       |  |
| P-H                | 6145-542-6821                     | WIRE, HOOKUP<br>MWC22-7U97 (81349)                      | EA                        | 4                            |                                     |              |               | *                                   | *            | *             | *   | *  |                       |  |
| P-H                |                                   | SCREW, MACHINE<br>AN515PB6-4 (88044)                    | EA                        | 8                            |                                     |              |               | *                                   | *            | *             | *   | *  |                       |  |
| P-H                |                                   | SCREW, MACHINE<br>AN515PB6-8 (88044)                    | EA                        | 4                            |                                     |              |               | *                                   | *            | *             | *   | *  |                       |  |
| P-H                |                                   | WASHER, LOCK<br>MS35333-105 (96906)                     | EA                        | 12                           |                                     |              |               | *                                   | *            | *             | *   | *  |                       |  |
| P-H                | 5935-553-2615                     | CONNECTOR<br>20-16STGOD (95238)                         | EA                        | 2                            |                                     |              |               | *                                   | *            | *             | *   | *  | 3-3                   | J501   |
| P-H                | 5935-553-2615                     | CONNECTOR<br>20-16STGOD (95238)                         | EA                        | REF                          |                                     |              |               | *                                   | *            | *             | *   | *  | 3-3                   | J502   |
| P-H                |                                   | WASHER, FLAT<br>MS15795-905 (96906)                     | EA                        | 4                            |                                     |              |               | *                                   | *            | *             | *   | *  |                       |  |
| P-H-R              | 6625-764-7091                     | CABLE ASSEMBLY, CX2088, AFM, 66<br>R-0742-06903 (15929) | EA                        | 1                            |                                     |              |               | *                                   | *            | *             | *   | *  |                       |  |
| A-H-R              |                                   | CONNECTOR, WIRED ASSEMBLY, P403<br>C-0742-06626 (15929) | EA                        | 1                            |                                     |              |               | *                                   | *            | *             | *   | *  |                       |  |
| M-H                |                                   | FRAME ASSEMBLY, JUNCTION BOX<br>B-0742-06993 (15929)    | EA                        | 1                            |                                     |              |               | *                                   | *            | *             | *   | *  |                       |  |
| M-H                |                                   | FRAME, JUNCTION BOX, ASSEMBLY<br>B-0742-06970 (15929)   | EA                        | 1                            |                                     |              |               | *                                   | *            | *             | *   | *  |                       |  |
| P-H                |                                   | NUT, CAPTIVE<br>CL632-12C (46384)                       | EA                        | 2                            |                                     |              |               | *                                   | *            | *             | *   | *  |                       |  |
| P-H                |                                   | LUG, TERMINAL<br>X2045Y062 (71279)                      | EA                        | 2                            |                                     |              |               | *                                   | *            | *             | *   | *  |                       |  |
| P-H                |                                   | LUG, TERMINAL<br>CTCX2034A (71279)                      | EA                        | 1                            |                                     |              |               | *                                   | *            | *             | *   | *  |                       |  |
| P-H                |                                   | NUT, CAPTIVE<br>CL632-12C (46384)                       | EA                        | 2                            |                                     |              |               | *                                   | *            | *             | *   | *  |                       |  |
| P-H                |                                   | GROMMET<br>2295 (15929)                                 | EA                        | 1                            |                                     |              |               | *                                   | *            | *             | *   | *  |                       |  |
| P-H                |                                   | WASHER, LOCK<br>MS35333-105 (96906)                     | EA                        | 2                            |                                     |              |               | *                                   | *            | *             | *   | *  |                       |  |
| P-H                |                                   | SCREW, MACHINE<br>AN515PB6-6 (88044)                    | EA                        | 2                            |                                     |              |               | *                                   | *            | *             | *   | *  |                       |  |



SECTION III REPAIR PARTS FOR DIRECT SUPPORT, GENERAL SUPPORT AND DEPOT MAINTENANCE (CONTINUED)

| (1)<br>SMP<br>CODE | (2)<br>FEDERAL<br>STOCK<br>NUMBER | (3)<br>DESCRIPTION<br><br>REFERENCE NUMBER & MFR. CODE             | (4)<br>UNIT<br>OF<br>MEAS | (5)<br>QTY<br>INC IN<br>UNIT | (6)<br>30-DAY DS MAINT<br>ALLOWANCE |              |               | (7)<br>30-DAY GS MAINT<br>ALLOWANCE |              |               | (8)<br>1 YR<br>ALW PER<br>EQUIP<br>CNTGTY | (9)<br>DEPOT<br>MAINT<br>ALW PER<br>100<br>EQUIP | (10)<br>ILLUSTRATIONS |  |
|--------------------|-----------------------------------|--|---------------------------|------------------------------|-------------------------------------|--------------|---------------|-------------------------------------|--------------|---------------|---|--|-----------------------|--|
|                    |                                   |  |                           |                              | (a)<br>1-20                         | (b)<br>21-50 | (c)<br>51-100 | (a)<br>1-20                         | (b)<br>21-50 | (c)<br>51-100 |   |  | (a)<br>FIG<br>NO.     | (b)<br>ITEM NO. OR<br>REFERENCE<br>DESIGNATION |
|                    |                                   |  |                           |                              |                                     |              |               |                                     |              |               |   |  |                       |  |
| P-P                |                                   | WASHER, LOCK<br>MS35333-105 (96906)                                | EA                        | 1                            |                                     |              |               | *                                   | *            | *             | *   | *  |                       |  |
| P-H                |                                   | SCREW, MACHINE<br>AN515PB6-5 (88044)                               | EA                        | 1                            |                                     |              |               | *                                   | *            | *             | *   | *  |                       |  |
| P-H                |                                   | NUT, PLAIN, HEXAGON<br>MS35649-265T (96906)                        | EA                        | 1                            |                                     |              |               | *                                   | *            | *             | *   | *  |                       |  |
| P-H                |                                   | WASHER, FLAT<br>MS15795-905 (96906)                                | EA                        | 2                            |                                     |              |               | *                                   | *            | *             | *   | *  |                       |  |
| P-H                |                                   | WASHER, LOCK<br>MS35333-105 (96906)                                | EA                        | 2                            |                                     |              |               | *                                   | *            | *             | *   | *  |                       |  |
| P-P                |                                   | CONNECTOR<br>20-16PTGOD (95238)                                    | EA                        | 1                            |                                     |              |               | *                                   | *            | *             | *   | *  | 3-5                   | P403   |
| M-R                |                                   | WIRE, HOOKUP<br>22AWG (15929)                                      | EA                        | 3                            |                                     |              |               |                                     |              |               |   |  |                       |  |
| P-P                | 6145-295-0834                     | WIRE, HOOKUP<br>MWC22-7U0 (81349)                                  | EA                        | 3                            |                                     |              |               | *                                   | *            | *             | *   | *  |                       |  |
| P-H                | 6145-295-0834                     | WIRE, HOOKUP<br>MWC22-7U0 (81349)                                  | EA                        | 3                            |                                     |              |               | *                                   | *            | *             | *   | *  |                       |  |
| A-H-P              |                                   | CONNECTOR, WIRED, ASSEMBLY<br>D-0742-06627 (15929)                 | EA                        | 1                            |                                     |              |               |                                     |              |               |   |  |                       |  |
| M-P                |                                   | BRACKET, CONNECTOR, ASSEMBLY,<br>LEFT HAND<br>F-0742-06984 (15929) | EA                        | 1                            |                                     |              |               |                                     |              |               |   |  |                       |  |
| M-H                |                                   | BRACKET, CONNECTOR,<br>LEFT HAND<br>A-0742-06980 (15929)           | EA                        | 1                            |                                     |              |               |                                     |              |               |   |  |                       |  |
| P-H                |                                   | NUT, CAPTIVE<br>C1632-1ZC (46384)                                  | EA                        | 1                            |                                     |              |               | *                                   | *            | *             | *   | *  |                       |  |
| P-H                |                                   | LUG, TERMINAL<br>X2045Y062 (71279)                                 | EA                        | 2                            |                                     |              |               | *                                   | *            | *             | *   | *  |                       |  |
| M-H                |                                   | BRACKET, CONNECTOR ASSEMBLY,<br>RIGHT HAND<br>A-0742-06985 (15929) | EA                        | 1                            |                                     |              |               |                                     |              |               |   |  |                       |  |
| M-H                |                                   | BRACKET, CONNECTOR,<br>RIGHT HAND<br>-0742-06981 (15929)           | EA                        | 1                            |                                     |              |               |                                     |              |               |   |  |                       |  |
| P-H                |                                   | NUT, CAPTIVE<br>C1632-1ZC (46384)                                  | EA                        | 1                            |                                     |              |               | *                                   | *            | *             | *   | *  |                       |  |
| P-H                |                                   | TERMINAL<br>1724A (15929)  | EA                        | 1                            |                                     |              |               | *                                   | *            | *             | *   | *  |                       |  |
| P-H                |                                   | WASHER, FLAT<br>MS15795-905 (15929)                                | EA                        | 2                            |                                     |              |               | *                                   | *            | *             | *   | *  |                       |  |
| M-H                |                                   | WIRE, HOOKUP<br>22AWG (15929)                                      | EA                        | 3                            |                                     |              |               |                                     |              |               |   |  |                       |  |
| P-H                | 5935-933-2615                     | CONNECTOR<br>20-16STGOD (95238)                                    | EA                        | 1                            |                                     |              |               | *                                   | *            | *             | *   | *  | 3-5                   | J401   |
| P-H                |                                   | CONNECTOR<br>A-0742-06997 (15929)                                  | EA                        | 1                            |                                     |              |               | *                                   | *            | *             | *   | *  | 3-5                   | J402   |
| P-H                | 6145-295-0834                     | WIRE, HOOKUP<br>MWC22-7U0 (81349)                                  | EA                        | 3                            |                                     |              |               | *                                   | *            | *             | *   | *  |                       |  |
| P-H                | 6145-295-0834                     | WIRE, HOOKUP<br>MWC22-7U0 (81349)                                  | EA                        | 3                            |                                     |              |               | *                                   | *            | *             | *   | *  |                       |  |
| P-P                | 6145-284-0627                     | WIRE, HOOKUP<br>MWC22-7U1 (81349)                                  | EA                        | 5                            |                                     |              |               | *                                   | *            | *             | *   | *  |                       |  |

SECTION. III REPAIR PARTS FOR DIRECT SUPPORT, GENERAL SUPPORT, AND DEPOT MAINTENANCE (CONTINUED)

| (1)<br>SMB<br>CODE | (2)<br>FEDERAL<br>STOCK<br>NUMBER | (3)<br>DESCRIPTION<br><br>REFERENCE NUMBER & MFR CODE     | (4)<br>UNIT<br>OF<br>MEAS | (5)<br>QTY<br>INC IN<br>UNIT | (6)<br>30-DAY DS MAINT<br>ALLOWANCE |              |               | (7)<br>30-DAY GS MAINT<br>ALLOWANCE |              |               | (8)<br>1 YR<br>ALW PER<br>EQUIP<br>CMTGTY | (9)<br>DEPOT<br>MAINT<br>M/W PER<br>100<br>EQUIP | (10)<br>ILLUSTRATIONS |  |
|--------------------|-----------------------------------|---|---------------------------|------------------------------|-------------------------------------|--------------|---------------|-------------------------------------|--------------|---------------|---|--|-----------------------|--|
|                    |                                   |   |                           |                              | (a)<br>1-20                         | (b)<br>21-50 | (c)<br>51-100 | (a)<br>1-20                         | (b)<br>21-50 | (c)<br>51-100 |   |  | (11)<br>FIG<br>NO     | (12)<br>ITEM NO. OR<br>REFERENCE<br>DE SIGNATION |
|                    |                                   |   |                           |                              |                                     |              |               |                                     |              |               |   |  |                       |  |
| M-H                |                                   |   | EA                        | 12                           |                                     |              |               |                                     |              |               |   |  |                       |  |
| M-H                |                                   | SLEEVING, CLEAR, PLASTIC<br>9AWG (15929)                  | EA                        | 12                           |                                     |              |               |                                     |              |               |   |  |                       |  |
| P-H                |                                   | WASHER, LOCK<br>MS35333-105 (96906)                       | EA                        | 4                            |                                     |              |               | *                                   | *            | *             | *   |  |                       |  |
| P-H                |                                   | SCREW, MACHINE<br>AN515PB4-7 (88044)                      | EA                        | 2                            |                                     |              |               | *                                   | *            | *             | *   |  |                       |  |
| P-H                |                                   | NUT, PLAIN, HEXAGON<br>MS35649-245T (96906)               | EA                        | 2                            |                                     |              |               | *                                   | *            | *             | *   |  |                       |  |
| P-H                |                                   | WASHER, FLAT<br>MS15795-903 (96906)                       | EA                        | 2                            |                                     |              |               | *                                   | *            | *             | *   |  |                       |  |
| P-H                |                                   | WASHER, LOCK<br>LW35333-107 (96906)                       | EA                        | 2                            |                                     |              |               | *                                   | *            | *             | *   |  |                       |  |
| P-H                |                                   | CABLE, 19 CONDUCTORS<br>C-0742-06629 (15929)              | EA                        | 1                            |                                     |              |               | *                                   | *            | *             | *   |  |                       |  |
| P-H                |                                   | WASHER, LOCK<br>MS35333-104 (96906)                       | EA                        | 2                            |                                     |              |               | *                                   | *            | *             | *   |  |                       |  |
| P-H                |                                   | STAND ASSEMBLY, AMPLIFIER MT-1138<br>D-0742-06906 (15929) | EA                        | 1                            |                                     |              |               | *                                   | *            | *             | *   |  |                       |  |
| XI-H               |                                   | BASE<br>D-042-06615 (15929)                               | EA                        | 1                            |                                     |              |               |                                     |              |               |   |  |                       |  |
| A-H-P              |                                   | CHANNEL ASSEMBLY, CIDE<br>D-0742-06607 (15929)            | EA                        | 1                            |                                     |              |               |                                     |              |               |   |  |                       |  |
| XI-H               |                                   | STAY, BACK<br>B-0742-0014 (15929)                         | EA                        | 1                            |                                     |              |               |                                     |              |               |   |  |                       |  |
| XI-H               |                                   | CHANNEL, LEFT SIDE<br>C-0742-06613 (15929)                | EA                        | 1                            |                                     |              |               |                                     |              |               |   |  |                       |  |
| XI-H               |                                   | CHANNEL, RIGHT SIDE<br>C-0742-06612 (15929)               | EA                        | 1                            |                                     |              |               |                                     |              |               |   |  |                       |  |
| XI-P               |                                   | GUIDE, AMPLIFIER, STAND<br>A-0742-06611 (15929)           | EA                        | 2                            |                                     |              |               |                                     |              |               |   |  |                       |  |
| P-P                |                                   | RIVET, SOLID<br>AN426AD3-4 (88044)                        | EA                        | 2                            |                                     |              |               | *                                   | *            | *             | *   |  |                       |  |
| P-P                |                                   | RIVET, SOLID<br>AIL76AD3-7 (88044)                        | EA                        | 2                            |                                     |              |               | *                                   | *            | *             | *   |  |                       |  |
| P-P                |                                   | RIVET, SOLID<br>AN426AD4-7 (88044)                        | EA                        | 10                           |                                     |              |               | *                                   | *            | *             | *   |  |                       |  |
| XI-P               |                                   | CATCH, SPRING<br>15835 (15929)                            | EA                        | 2                            |                                     |              |               |                                     |              |               |   |  |                       |  |
| XI-H               |                                   | SHIFT<br>A-0742-06610 (15929)                             | EA                        | 2                            |                                     |              |               |                                     |              |               |   |  |                       |  |
| XI-H               |                                   | HINGE<br>C-0742-06609 (15929)                             | EA                        | 1                            |                                     |              |               |                                     |              |               |   |  |                       |  |
| P-H                |                                   | RIVET, SOLID<br>AN426AD4-8 (88044)                        | EA                        | 4                            |                                     |              |               | *                                   | *            | *             | *   |  |                       |  |
| P-H                |                                   | RIVET, SOLID<br>AN426AD4-9 (88044)                        | EA                        | 1                            |                                     |              |               | *                                   | *            | *             | *   |  |                       |  |
| P-H                |                                   | RIVET, SOLID<br>AN470AD4 (88044)                          | EA                        | 2                            |                                     |              |               | *                                   | *            | *             | *   |  |                       |  |
| A-H-R              |                                   | STAY, FRONT ASSEMBLY<br>C-C742-06605 (15929)              | EA                        | 1                            |                                     |              |               |                                     |              |               |   |  |                       |  |
| P-P                |                                   | OUTLINE, AMPLIFIER, TEST STAND<br>D-0742-06616 (15929)    | EA                        | 1                            |                                     |              |               |                                     |              |               |   |  |                       |  |

SECTION III REPAIR PARTS FOR DIRECT SUPPORT, GENERAL SUPPORT, AND DEPOT MAINTENANCE (CONTINUED)

| (1)<br>SMB<br>CODE | (2)<br>FEDERAL<br>STOCK<br>NUMBER | (3)<br>DESCRIPTION<br><br>REFERENCE NUMBER & MFR. CODE  | (4)<br>UNIT<br>OF<br>MEAS | (5)<br>QTY<br>INC IN<br>UNIT | (6)<br>POLYMER ALLOWANCE |              |               | (7)<br>JO-DAY MAINT ALLOWANCE |              |               | (8)<br>1 YR<br>ALW PER<br>EQUIP<br>CNTGTY | (9)<br>DEPOT<br>MAINT<br>ALW PER<br>100<br>EQUIP | (10)<br>ILLUSTRATIONS |  |
|--------------------|-----------------------------------|---|---------------------------|------------------------------|--------------------------|--------------|---------------|-------------------------------|--------------|---------------|---|--|-----------------------|--|
|                    |                                   |   |                           |                              | (a)<br>1-20              | (b)<br>21-50 | (c)<br>51-100 | (a)<br>1-20                   | (b)<br>21-50 | (c)<br>51-100 |   |  | (a)<br>FIG<br>NO      | (b)<br>ITEM NO. OR<br>REFERENCE<br>DESIGNATION |
|                    |                                   |   |                           |                              |                          |              |               |                               |              |               |   |  |                       |  |
| XI-F               |                                   | OPA, FRONT<br>D-0742-06607 (15929)                      | EA                        |                              |                          |              |               |                               |              |               |   |  |                       |  |
| XI-F               |                                   | WTR KE<br>D-0742-06608 (15929)                          | EA                        |                              |                          |              |               |                               |              |               |   |  |                       |  |
| P-F                |                                   | DRYER, PORTABLE<br>AN40AD4-5 (88044)                    | EA                        | 1                            |                          |              |               | *                             | *            | *             | *   |  |                       |  |
| P-F                |                                   | CREW, MACHINE<br>MS3533-104 (96906)                     | EA                        | 2                            |                          |              |               | *                             | *            | *             | *   |  |                       |  |
| P-F                |                                   | SCREW, MACHINE<br>AN515PB10-6 (88044)                   | EA                        | 2                            |                          |              |               | *                             | *            | *             | *   |  |                       |  |
| M-H                |                                   | BRACKET LATCH<br>B-0742-06604 (15929)                   | EA                        | 1                            |                          |              |               |                               |              |               |   |  |                       |  |
| P-F                |                                   | NUT, LOCK, ESNA<br>68N03-40 (15929)                     | EA                        | 2                            |                          |              |               | *                             | *            | *             | *   |  |                       |  |
| XI-F               |                                   | GUIDE FRONT STAY<br>A-0742-06603 (15929)                | EA                        | 2                            |                          |              |               |                               |              |               |   |  |                       |  |
| M-H                |                                   | PLATE, IDENTIFICATION<br>B-0742-06908 (15929)           | EA                        | 1                            |                          |              |               |                               |              |               |   |  |                       |  |
| P-H                |                                   | WASHER, LOCK<br>MS3533-104 (96906)                      | EA                        | 2                            |                          |              |               | *                             | *            | *             | *   |  |                       |  |
| P-F                |                                   | RIVET, SOLID<br>AN470AD4-5 (88044)                      | EA                        | 4                            |                          |              |               | *                             | *            | *             | *   |  |                       |  |
| P-F                |                                   | RIVET, SOLID<br>AN470AD3-5 (88044)                      | EA                        | 16                           |                          |              |               | *                             | *            | *             | *   |  |                       |  |
| P-F                |                                   | WASHER, LOCK<br>MS3533-107 (96906)                      | EA                        | 4                            |                          |              |               | *                             | *            | *             | *   |  |                       |  |
| P-F                |                                   | NUT, PLAIN, HEXAGON<br>MS35649-2051 (96906)             | EA                        | 4                            |                          |              |               | *                             | *            | *             | *   |  |                       |  |
| P-F                |                                   | CASE, TRANSIT (CY-1207)<br>D-0742-06901 (15929)         | EA                        | 1                            |                          |              |               | *                             | *            | *             | *   |  |                       |  |
| M-H                |                                   | LABEL, TRANSIT, CASE<br>D-0742-06883 (15929)            | EA                        | 1                            |                          |              |               |                               |              |               |   |  |                       |  |
| M-H                |                                   | PLATE, IDENTIFICATION, TEST KIT<br>B-0742-06709 (15929) | EA                        | 1                            |                          |              |               |                               |              |               |   |  |                       |  |
| M-F                |                                   | PLATE, IDENTIFICATION, CASE<br>B-0742-06710 (15929)     | EA                        | 1                            |                          |              |               |                               |              |               |   |  |                       |  |
| P-F                |                                   | WASHER, LOCK<br>MS35338-97 (96906)                      | EA                        | 8                            |                          |              |               | *                             | *            | *             | *   |  |                       |  |

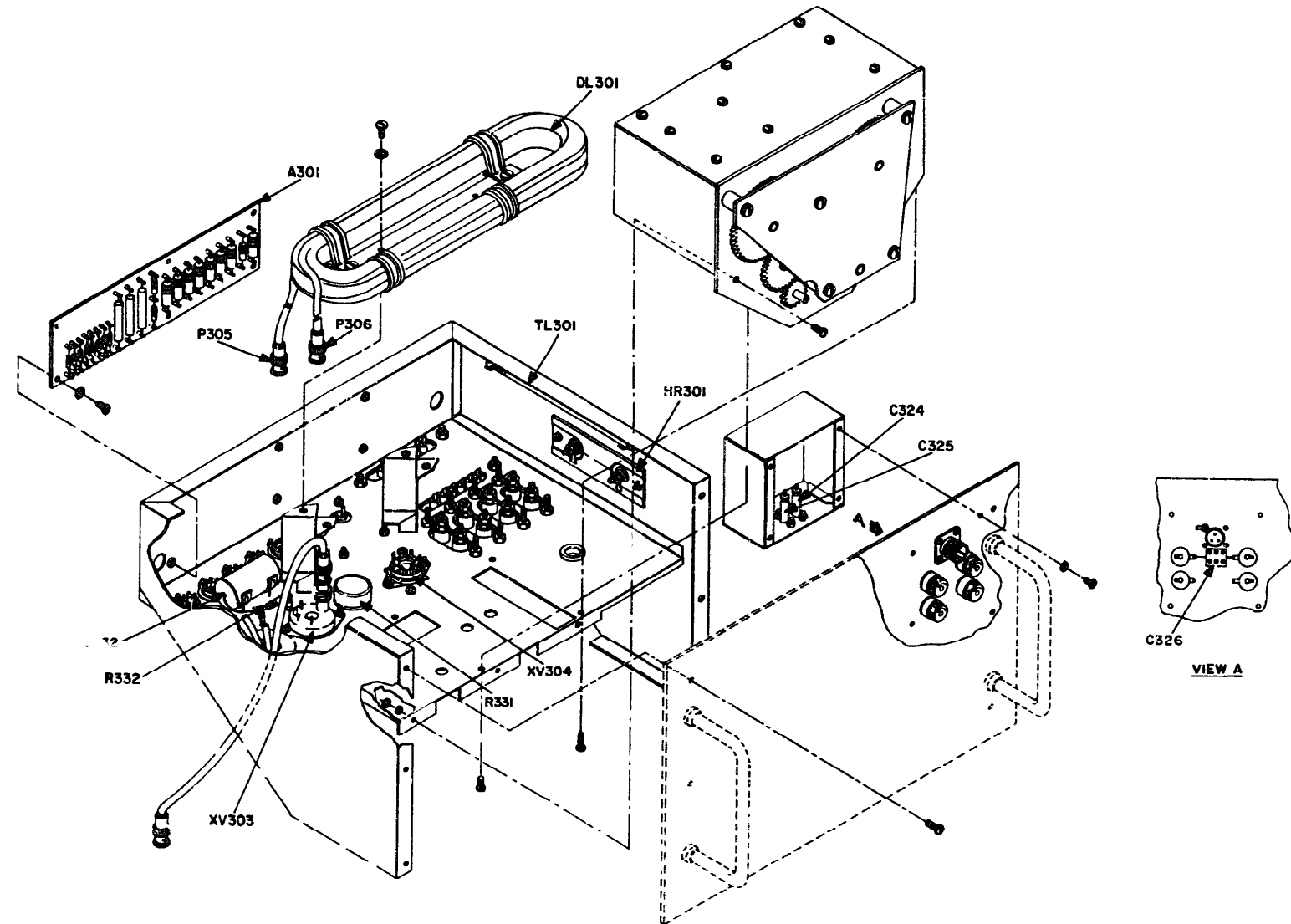

EL6625-398-24P-TM-1

Figure 3-1. Calibrator, radar altimeter TS-746/APM-66, exploded view.

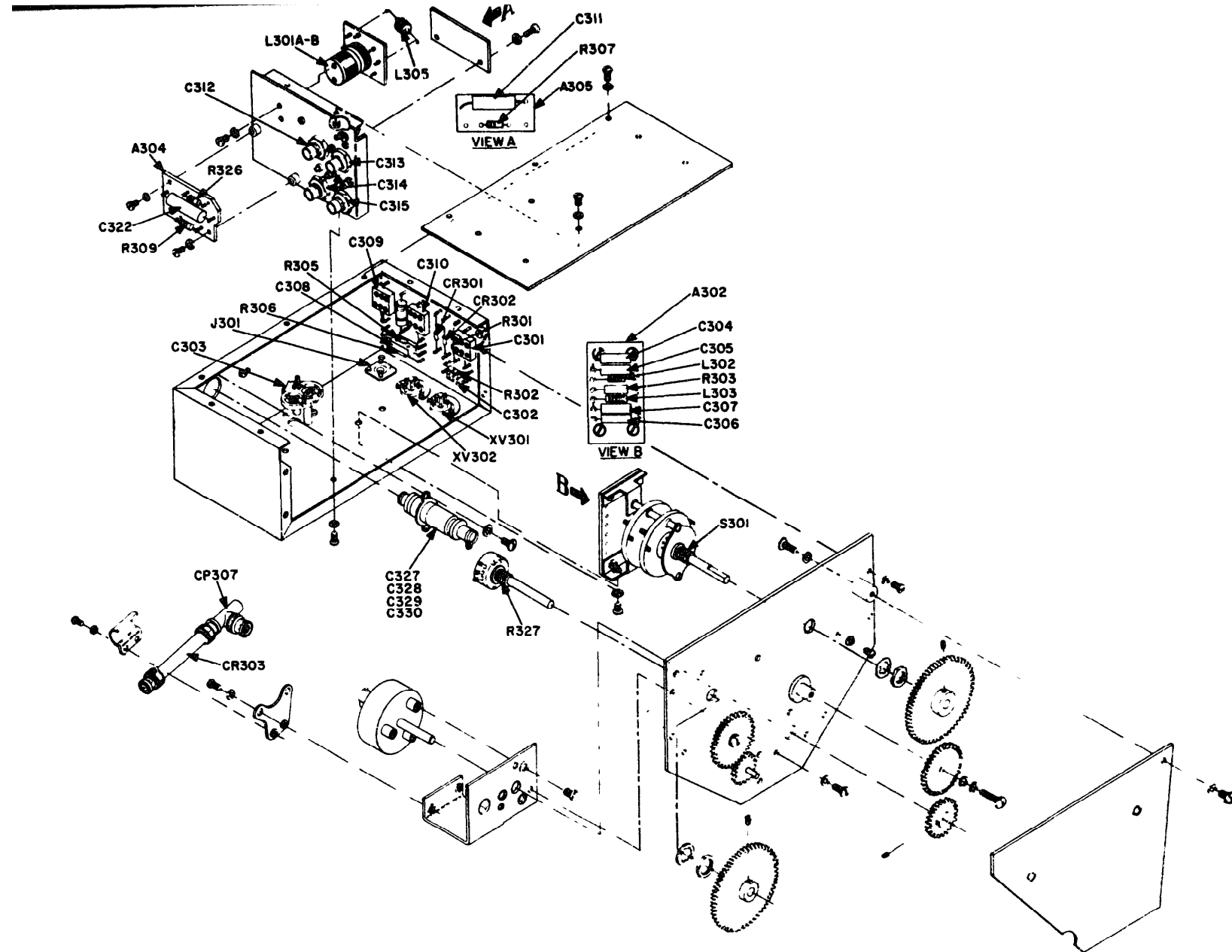

EL6625-398-24P-TM-2

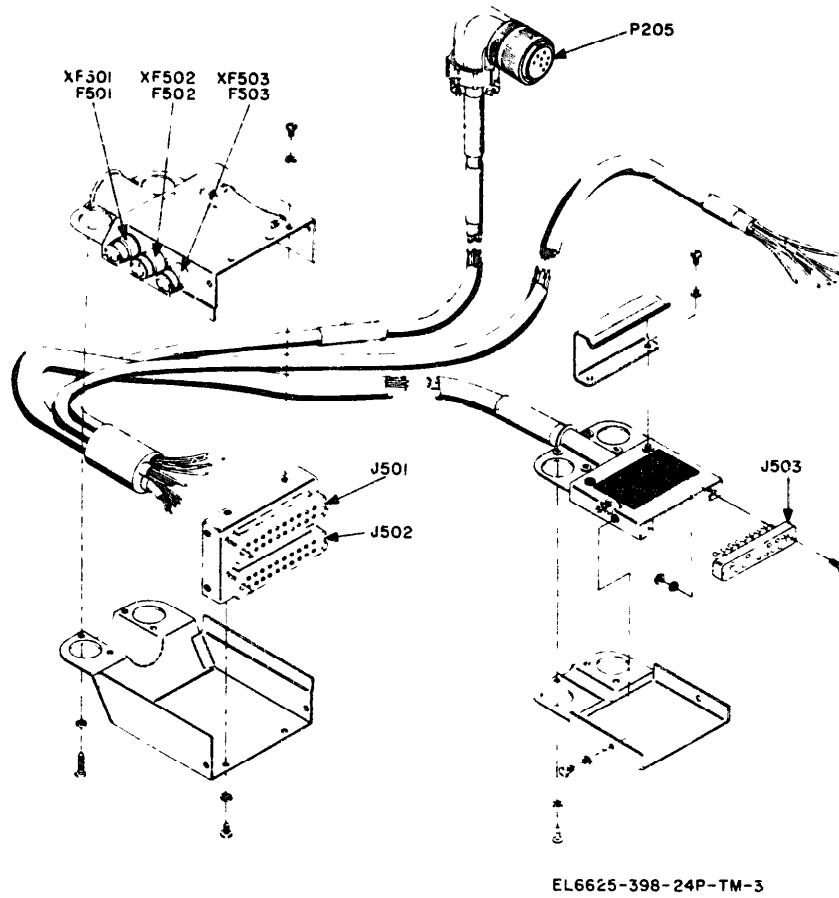
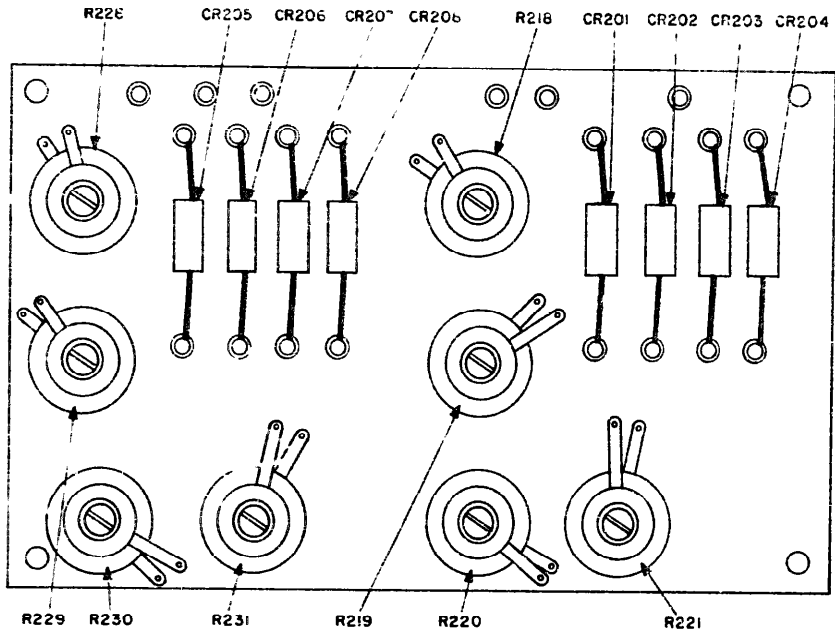
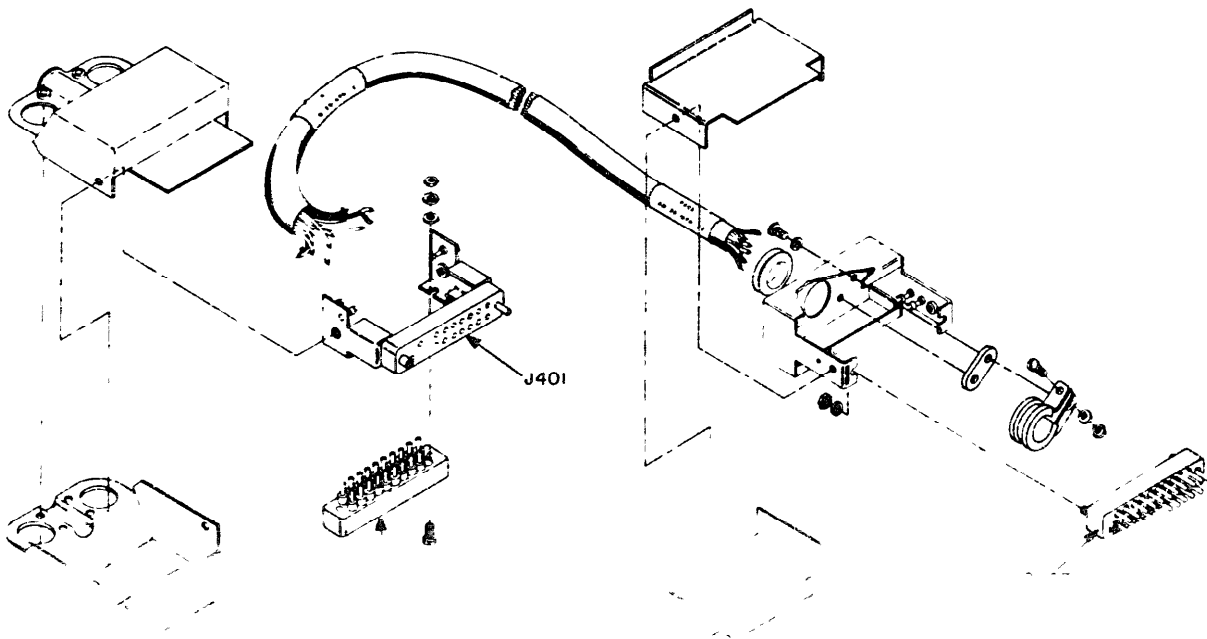

Figure 3-3 Cable assembly, special purpose, electrical CX-2089/APM-66, exploded view



EL6625-398-24P-TM-4

Figure 3-4 Board assembly component location



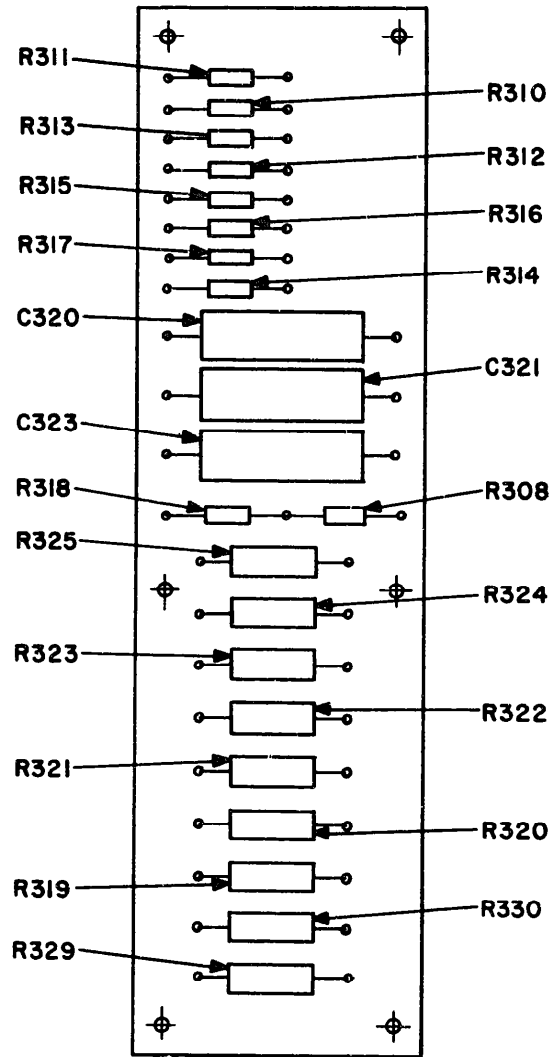

EL6625-398-24P-TM-6

Figure 3-6 Board, terminal, component location.



SECTION IV INDEX-FEDERAL STOCK NUMBER AND REFERENCE NUMBER CROSS REFERENCE

TO FIGURE AND ITEM NUMBER OR REFERENCE DESIGNATION

NOTE: LATEST FEDERAL STOCK NUMBER ASSIGNMENT ARE INCLUDED AT END INDEX

| FEDERAL STOCK NUMBER | FIGURE NUMBER | ITEM NUMBER OR REF DESIGNATION | FEDERAL STOCK NUMBER | FIGURE NUMBER | ITEM NUMBER OR REF DESIGNATION |
|----------------------|---------------|--------------------------------|----------------------|---------------|--------------------------------|
|                      |               |                                | 5905-279-2527        | 3-6           | R323                           |
| 5905-060-5701        |               | R215                           | 5905-279-2527        | 3-6           | R234                           |
| 5905-060-5701        | 3-4           | R218                           | 5905-279-2643        | 3-1           | R332                           |
| 5905-060-5701        | 3-4           | R228                           | 5905-279-2650        | 3-2           | R303                           |
|                      |               |                                | 5905-279-3496        | 3-6           | R317                           |
|                      |               |                                | 5905-279-3504        | 3-2           | R306                           |
| 5905-171-2003        | 3-6           | R315                           | 5905-279-3504        | 3-2           | R309                           |
| 5905-185-8510        | 3-2           | R301                           | 5905-279-3513        | 3-2           | R307                           |
| 5905-190-8865        | 3-6           | R318                           | 5905-279-3513        | 3-6           | R312                           |
| 5905-190-8867        | 3-6           | R325                           | 5905-279-3513        | 3-6           | R313                           |
| 5905-192-0390        |               | R226                           | 5905-299-11965       | 3-2           | R305                           |
| 5905-192-0649        |               | R233                           |                      |               |                                |
| 5905-195-6761        | 3-2           | R326                           | 5905-542-8744        | 3-2           | R327                           |
| 5905-195-6761        | 3-6           | R316                           | 5905-552-5476        |               | R328                           |
| 5905-249-3656        |               | R223                           | 5905-556-3042        | 3-1           | R331                           |
| 5905-249-3656        | 3-6           | R308                           | 5905-577-9490        |               | R240                           |
| 5905-249-4190        | 3-6           | R319                           |                      |               |                                |
| 5905-249-4190        | 3-6           | R320                           | 5905-769-4289        |               | R208                           |
| 5905-254-9201        | 3-2           | E302                           | 5905-769-4289        | 3-4           | R219                           |
| 5905-279-1877        |               | R234                           | 5905-769-4289        | 3-4           | R220                           |
| 5905-279-1877        |               | R235                           | 5905-769-4289        | 3-4           | R229                           |
| 5905-279-1877        |               | R236                           | 5905-769-4269        | 3-4           | R230                           |
| 5905-2741877         |               | R237                           | 5905-786-7588        | 3-4           | R221                           |
| 5905-279-2019        |               | R238                           | 5905-786-7588        | 3-4           | R231                           |
| 5905-279-2019        |               | R239                           | 5905-813-9632        |               | R210                           |
| 5905-279-2292        | 3-6           | R329                           | 5905-813-9632        |               | R214                           |
| 5905-279-2515        | 3-6           | R314                           |                      |               |                                |
| 5905-279-2516        |               | R225                           |                      |               |                                |
| 5905-279-2519        |               | R224                           |                      |               |                                |
| 5905-279-2527        | 3-6           | R321                           |                      |               |                                |
| 5905-279-2527        | 3-6           | R322                           |                      |               |                                |

SECTION IV INDEX-FEDERAL STOCK NUMBER AND REFERENCE NUMBER CROSS REFERENCE  
TO FIGURE AND ITEM NUMBER OR REFERENCE DESIGNATION (CONTINUED)

| FEDERAL STOCK NUMBER | FIGURE NUMBER | ITEM NUMBER OR REF. DESIGNATION | FEDERAL STOCK NUMBER | FIGURE NUMBER | ITEM NUMBER OR REF. DESIGNATION |
|----------------------|---------------|---------------------------------|----------------------|---------------|---------------------------------|
| 5905-905-0336        |               | R217                            | 5935-201-3511        | 3-2           | J301                            |
| 5910-080-0753        | 3-1           | C332                            | 5935-260-0516        |               | XV201                           |
| 5910-284-5361        |               | C205                            | 5935-260-0516        |               | XV203                           |
| 5910-543-5502        |               | C203                            | 5935-260-0516        |               | XV305                           |
| 5910-665-0298        | 3-1           | C324                            | 5935-260-0516        |               | XV306                           |
| 5910-665-5298        | 3-1           | C327                            | 5935-260-0516        |               | XV307                           |
| 5910-807-2926        |               | C1001                           | 5935-260-0516        |               | XV308                           |
| 5910-807-5570        |               | C207                            | 5935-260-0516        |               | XV309                           |
| 5910-807-5570        | 3-6           | C320                            | 5935-260-0516        | 3-2           | XV301                           |
| 5910-807-5570        | 3-6           | C321                            | 5935-260-0516        | 3-2           | XV302                           |
| 5910-807-5570        | 3-6           | C323                            | 5935-260-0517        | 3-1           | XV304                           |
| 5910-807-5570        | 3-2           | C311                            | 5935-518-9345        |               | P504                            |
| 5910-807-5570        | 3-2           | C322                            | 5935-518-9345        | 3-3           | P205                            |
| 5910-818-9758        |               | C211                            | 5935-683-7892        |               | CP301                           |
| 5910-820-6114        |               | C208                            | 5935-683-7892        |               | CP302                           |
| 5910-889-4463        |               | C1002                           | 5935-683-7892        | 3-2           | CP307                           |
| 5910-889-4463        |               | C1003                           | 5935-823-0487        |               | P307                            |
| 5920-010-6652        |               | F301                            | 5935-823-0487        |               | P308                            |
| 5920-010-6652        |               | F302                            | 5935-823-0487        |               | P309                            |
| 5920-010-6652        | 3-3           | F501                            | 5935-823-0487        |               | P311                            |
| 5920-050-4953        | 3-3           | F503                            | 5935-823-0487        |               | P312                            |
| 5930-543-9828        | 3-2           | S301                            | 5935-823-0487        | 3-1           | P305                            |
| <b>5930-655-1514</b> |               | S203                            | 5935-823-0487        | 3-1           | P306                            |
| 5930-655-1514        |               | S204                            | 5960-272-9182        |               | V305                            |
| 5930-655-1514        |               | S205                            | 5960-503-4880        |               | V201                            |
| 5930-655-1514        |               | S206                            | 5960-503-4880        |               | V308                            |
| 5930-655-1514        |               | S208                            | 5960-543-0219        |               | V301                            |
| 5930-655-1522        |               | S207                            | 5960-543-0219        |               | V302                            |
| 5930-655-1582        |               | S303                            | 5960-669-6861        |               | V306                            |
| 5935-193-3553        |               | J1001                           |                      |               |                                 |
| 5935-201-3511        |               | J206                            |                      |               |                                 |
| 5935-201-3511        |               | J207                            |                      |               |                                 |
| 5935-231-3511        |               | J208                            |                      |               |                                 |
| 5935-201-3511        |               | J209                            |                      |               |                                 |
| 5935-201-3511        |               | J210                            |                      |               |                                 |

SECTION IV INDEX-FEDERAL STOCK NUMBER AND REFERENCE NUMBER CROSS REFERENCE  
TO FIGURE AND ITEM NUMBER OR REFERENCE DESIGNATION (Continued)

| FEDERAL STOCK NUMBER | FIGURE NUMBER    | ITEM NUMBER OR REF DESIGNATION | FEDERAL STOCK NUMBER         | FIGURE NUMBER    | ITEM NUMBER OR REF DESIGNATION |                              |
|----------------------|------------------|--------------------------------|------------------------------|------------------|--------------------------------|------------------------------|
| 5960-669-6861        |                  | V307                           | <u>REFERENCE NO.</u>         | <u>MFG. CODE</u> | <u>FIG. NO.</u>                | <u>REFERENCE DESIGNATION</u> |
| 5960-853-2607        | 3-2              | CR301                          | A-0742-06997                 | 15929            | 3-5                            | J4C2                         |
| 5960-853-2607        | 3-2              | CR302                          | AGC05                        | 15929            | 3-3                            | F502                         |
| 5960-853-2607        | 3-4              | CR201                          | AGC15                        | 15929            | 3-3                            | F503                         |
| 5960-853-2607        | 3-4              | CR2C2                          | AGC3AMP                      | 71400            |                                | F301                         |
| 5960-853-2607        | 3-4              | CR203                          | AGC3AMP                      | 71400            |                                | F302                         |
| 5960-853-2607        | 3-4              | CR204                          | AGC3AMP                      | 71400            | 3-3                            | F501                         |
| 5960-853-2607        | 3-4              | CR205                          | B-0742-06686                 | 15929            |                                | TB1001                       |
| 5960-853-2607        | 3-4              | CR206                          | B-0742-06712                 | 15929            |                                | A203                         |
| 5960-853-2607        | 3-4              | CR207                          | B-0742-06715                 | 15929            |                                | S202                         |
| 5960-853-2607        | 3-4              | CR208                          | B-0742-06719                 | 15929            |                                | S201                         |
|                      |                  |                                | B-0742-06722                 | 15929            |                                | A207                         |
|                      |                  |                                | B-0742-06747                 | 15929            |                                | A204                         |
| 5240-155-8693        |                  | I301                           | B-0742-06839                 | 15929            |                                | A303                         |
| 6625-373-3156        |                  | W302                           | B-0742-06841                 | 15929            | 3-2                            | A304                         |
| 6625-373-3160        |                  | W503                           | B-0742-06868                 | 15929            | 3-2                            | S301                         |
|                      |                  |                                | B-0742-06899                 | 15929            |                                | C311A                        |
|                      |                  |                                | B-0742-06933                 | 15929            |                                | W306                         |
| 6625-834-3181        | 3-1              | HR301                          | B-0742-06945                 | 15929            |                                | XY301                        |
| 6625-974-3992        |                  | M201                           | B-0742-06982                 | 15929            | 3-1                            | XV303                        |
|                      |                  |                                | C-042-06701                  | 15929            |                                | M201                         |
|                      |                  |                                | C-0742-06718                 | 15929            |                                | A205                         |
|                      |                  |                                | C-0742-06720                 | 15929            |                                | A202                         |
|                      |                  |                                | C-0742-06721                 | 15929            |                                | TB201                        |
|                      |                  |                                | C-0742-06771                 | 15929            |                                | TB202                        |
|                      |                  |                                | C-0742-06835                 | 15929            | 3-1                            | A301                         |
|                      |                  |                                | C-0742-06911                 | 15929            |                                | W302                         |
|                      |                  |                                | C-0742-06923                 | 15929            |                                | W503                         |
|                      |                  |                                | CF4                          | 00656            | 3-2                            | C312                         |
|                      |                  |                                | CF4                          | 00656            | 3-2                            | C313                         |
|                      |                  |                                | CF4                          | 00656            | 3-2                            | C314                         |
|                      |                  |                                | CF4                          | 00656            | 3-2                            | C315                         |
| <u>REFERENCE NO.</u> | <u>MFG. CODE</u> | <u>FIG. NO.</u>                | <u>REFERENCE DESIGNATION</u> |                  |                                |                              |
| A-0742-06662         | 15929            |                                | A1001                        |                  |                                |                              |
| A-0742-06713         | 15929            |                                | TB203                        |                  |                                |                              |
| A-0742-06810         | 15929            | 2                              | A302                         |                  |                                |                              |
| A-0742-06816         | 15929            | 3-2                            | A305                         |                  |                                |                              |
| A-0742-06892-P1      | 15929            |                                | CP301                        |                  |                                |                              |
| A-0742-06892-P2      | 15929            |                                | CP302                        |                  |                                |                              |
| A-0742-06892-P3      | 15929            | 3-2                            | CP307                        |                  |                                |                              |
| A-0742-06996         | 15929            | 3-2                            | R327                         |                  |                                |                              |
| A-0742-06997         | 15929            |                                | J203                         |                  |                                |                              |
| A-0742-06997         | 15929            |                                | J204                         |                  |                                |                              |

SECTION IV INDEX-FEDERAL STOCK NUMBER AND REFERENCE NUMBER CROSS REFERENCE  
TO FIGURE AND ITEM NUMBER OR REFERENCE DESIGNATION (CONTINUED)

| FEDERAL STOCK NUMBER | FIGURE NUMBER     | ITEM NUMBER OR REF. DESIGNATION |                              | FEDERAL STOCK NUMBER | FIGURE NUMBER    | ITEM NUMBER OR REF. DESIGNATION |                    |
|----------------------|-------------------|---------------------------------|------------------------------|----------------------|------------------|---------------------------------|--------------------|
| <u>REFERENCE NO.</u> | <u>MFG. CODE!</u> | <u>FIG. NO.</u>                 | <u>REFERENCE DESIGNATION</u> | <u>REFERENCE NO.</u> | <u>MFG. CODE</u> | <u>FIG. NO.</u>                 | <u>DESIGNATION</u> |
| CK63AW472M           | 83125             |                                 | C1002                        | CG8276               | 72653            | 3-1                             | TL301              |
| CK63AW472M           | 83125             |                                 | C1003                        | HKPH                 | 71400            |                                 | XF301              |
| CK15C330J03          | 81349             | 3-2                             | C302                         | HKPH                 | 71400            |                                 | XF302              |
| CM15F201J03          | 81349             | 3-2                             | C304                         | HKPH                 | 71400            | 3-3                             | XF501              |
| CM15F201J03          | 81349             | 3-2                             | C305                         | HKPH                 | 71400            | 3-3                             | XF502              |
| CM15F471J03          | 81349             | 3-2                             | C306                         | HKPH                 | 71400            | 3-3                             | XF503              |
| CM20D561J03          | 81349             | 3-2                             | C307                         | MPD1-5-12            | 83125            |                                 | C205               |
| CM20F102J03          | 81349             | 3-2                             | C308                         | MS3102A10SL3P        | 96906            |                                 | J311               |
| CM35C103J03          | 81349             | 3-2                             | C301                         | MS3102A18-1P         | 96906            |                                 | J1001              |
| CM35C103J03          | 81349             | 3-2                             | C309                         | MS3108B18-1SC        | 96906            |                                 | P504               |
| CM35C103J03          | 81349             | 3-2                             | C310                         | MS3108B18-1SC        | 96906            | 3-3                             | P205               |
| CM35C103J03          | 81349             | 3-1                             | C326                         | MS35028-22           | 96906            |                                 | S203               |
| CP04A3KE334M         | 83125             |                                 | C1001                        | MS35028-22           | 96906            |                                 | S204               |
| CP05A1KB224K3        | 81349             |                                 | C211                         | MS35028-22           | 96906            |                                 | S205               |
| CP05A1KB474K3        | 81349             |                                 | C210                         | MS35028-22           | 96906            |                                 | S206               |
| CP05A1KC474K3        | 81349             |                                 | C208                         | MS35028-22           | 96906            |                                 | S208               |
| CP05A1K104K3         | 81349             |                                 | C207                         | MS35058-30           | 96906            |                                 | S207               |
| CP05A1KE104K3        | 83125             | 3-2                             | C311                         | MS35059-23           | 96906            |                                 | S303               |
| CP05A1KE104K3        | 83125             | 3-2                             | C322                         | MS35168-88E          | 96906            |                                 | P307               |
| CP05A1KE104K3        | 83125             | 3-6                             | C320                         | MS35168-88E          | 96906            |                                 | P308               |
| CP05A1KE104K3        | 83125             | 3-6                             | C321                         | MS35168-88E          | 96906            |                                 | P309               |
| CP05A1K104K3         | 83125             | 3-6                             | C323                         | MS35168-88E          | 96906            |                                 | P311               |
| CP05AKB224K3         | 81349             |                                 | C212                         | MS3518-88E           | 96906            |                                 | P312               |
| CP05A3KB224K3        | 81349             |                                 | C213                         | MS35168-88E          | 96906            |                                 | P305               |
| CP05A1KF104K3        | 83125             |                                 | C203                         | MS35168-88E          | 96906            | 3-1                             | P306               |
| CP057KE105K3         | 81349             | 3-1                             | C332                         | MS35174-290A         | 96906            |                                 | J206               |
| CP70E1FG205K1        | 81349             |                                 | C316                         | MS35174-290A         | 96906            |                                 | J207               |
| CP07E1FG205K1        | 81349             |                                 | C317                         | MS35174-290A         | 96906            |                                 | J208               |
| CP07E1FG205K1        | 81349             |                                 | C318                         | MS35174-290A         | 96906            |                                 | J209               |
| CP70E1FG205K1        | 81349             |                                 | C319                         | MS35174-290A         | 96906            |                                 | J210               |
| CV1C450H             | 81349             | 3-2                             | C303                         | MS35174-290A         | 96906            | 3-2                             | J301               |

SECTION IV INDEX-FEDERAL STOCK NUMBER AND REFERENCE NUMBER CROSS REFERENCE  
 TO FIGURE AND ITEM NUMBER OR REFERENCE DES&NATION (CONTINUED)

| FEDERAL STOCK NUMBER | FIGURE NUMBER    | ITEM NUMBER OR REF. DESIGNATION |                              | FEDERAL STOCK NUMBER | FIGURE NUMBER    | ITEM NUMBER OR REF. DESIGNATION |                              |
|----------------------|------------------|---------------------------------|------------------------------|----------------------|------------------|---------------------------------|------------------------------|
| <u>REFERENCE NO.</u> | <u>MFG. CODE</u> | <u>FIG. NO.</u>                 | <u>REFERENCE DESIGNATION</u> | <u>REFERENCE NO.</u> | <u>MFG. CODE</u> | <u>FIG. NO.</u>                 | <u>REFERENCE DESIGNATION</u> |
| R-0742-06831         | 15929            | 3-1                             | DL301                        | RC20GF242J           | 81349            |                                 | R237                         |
| R-0742-06924         | 15929            |                                 | W304                         | RC20GF274J           | 81349            | 3-5                             | R318                         |
| RB16CE10001D         | 81349            |                                 | R210                         | RC20GF301J           | 81349            | 3-2                             | R305                         |
| RB16CE10001D         | 81349            |                                 | R214                         | RC20GF334J           | 81349            |                                 | R224                         |
| RB16CE25000D         | 81349            |                                 | R208                         | RC20GF470K           | 81349            | 3-6                             | R310                         |
| RB16CE25000D         | 81349            | 3-4                             | R219                         | RC20GF470K           | 81349            | 3-6                             | R311                         |
| RB16CE25000D         | 81349            | 3-4                             | R220                         | RC20GF472J           | 81349            | 3-2                             | R306                         |
| RB16CE25000D         | 81349            | 3-4                             | R229                         | RC20GF472J           | 81349            | 3-2                             | R309                         |
| RB16CE2500D          | 81349            | 3-4                             | R230                         | RC20GF473J           | 81349            | 3-2                             | R302                         |
| RB16CE56000D         | 81349            | 3-4                             | R221                         | RC20GF474J           | 81349            | 3-6                             | R314                         |
| RB16CE56000D         | 81349            | 3-4                             | R231                         | RC20GF512J           | 81349            |                                 | R238                         |
| RB16CR21R00D         | 81349            |                                 | R206                         | RC20GF512J           | 81349            |                                 | R239                         |
| RB16CR21R00D         | 81349            |                                 | R207                         | RC20GF513J           | 81349            | 3-6                             | R317                         |
| RB17CE20002D         | 81349            |                                 | R215                         | RC20GF514J           | 81349            |                                 | R225                         |
| RB17CE20002D         | 81349            | 3-4                             | R218                         | RC20GF623J           | 81349            |                                 | R223                         |
| RB17CE20002D         | 81349            | 3-4                             | R228                         | RC20GF623J           | 81349            | 3-6                             | R308                         |
| RB17CE99502D         | 81349            |                                 | R209                         | RC32GF101J           | 81349            | 3-1                             | R332                         |
| RB17CE99502D         | 81349            |                                 | R211                         | RC32GF154J           | 81349            | 3-6                             | R330                         |
| RB19CE99502D         | 81349            |                                 | R213                         | RC32GF562J           | 81349            | 3-2                             | R303                         |
| RB20GF103J           | 81349            | 3-2                             | R301                         | RC42GF223K           | 81349            | 3-6                             | R321                         |
| RC20GF104J           | 81349            | 3-2                             | R326                         | RC42GF223K           | 81349            | 3-6                             | R322                         |
| RC20GF104J           | 81349            | 3-6                             | R316                         | RC42GF223K           | 81349            | 3-6                             | R323                         |
| RC20GF105J           | 81349            |                                 | R226                         | RC42GF223K           | 81349            | 3-6                             | R324                         |
| RC20GF203J           | 81349            |                                 | R233                         | RC42GF512J           | 81349            | 3-6                             | R325                         |
| RC20GF204J           | 81349            | 3-6                             | R315                         | RC42GF562J           | 81349            | 3-6                             | R319                         |
| RC20GF221J           | 81349            | 3-2                             | R307                         | RC42GF562J           | 81349            | 3-6                             | R320                         |
| RC20GF221J           | 81349            | 3-6                             | R312                         | RC42GF684J           | 81349            | 3-6                             | R329                         |
| RC20GF221J           | 81349            | 3-6                             | R313                         | RV4LAYS104A          | 81349            | 3-1                             | R331                         |
| RC20GF242J           | 81349            |                                 | R234                         | RV4NAYS254A          | 81349            |                                 | R328                         |
| RC20GF242J           | 81349            |                                 | R235                         | RV4NAXSD502A         | 81349            |                                 | R240                         |
| RC20GF242J           | 81349            |                                 | R236                         | RW32V630             | 81349            |                                 | R241                         |

SECTION IV INDEX-FEDERAL STOCK NUMBER AND REFERENCE NUMBER CROSS REFERENCE  
TO FIGURE AND ITEM NUMBER OR REFERENCE DESIGNATION (CONTINUED)

| FEDERAL STOCK NUMBER | FIGURE NUMBER    | ITEM NUMBER OR REF. DESIGNATION | FEDERAL STOCK NUMBER         | FIGURE NUMBER    | ITEM NUMBER OR REF. DESIGNATION |                              |
|----------------------|------------------|---------------------------------|------------------------------|------------------|---------------------------------|------------------------------|
| <u>REFERENCE NO.</u> | <u>MFG. CODE</u> | <u>FIG. NO.</u>                 | <u>REFERENCE DESIGNATION</u> | <u>MFG. CODE</u> | <u>FIG. NO.</u>                 | <u>REFERENCE DESIGNATION</u> |
| TF4RX0241F           | 15929            |                                 | T202                         | 124              |                                 | E207                         |
| TF4RX03YY            | 81349            |                                 | F301                         | 124              |                                 | E208                         |
| TF4RX04YY            | 81349            |                                 | L304                         | 1245A            | 3-1                             | HR301                        |
| TS101T01             | 81349            | 3-1                             | XV304                        | 15-16-STOD       | 3-3                             | J503                         |
| TS102P01             | 81349            |                                 | XV201                        | 15TR46           |                                 | B-1001                       |
| TS102R01             | 81349            |                                 | XV203                        | 20-16PTGOD       |                                 | P201                         |
| TS102P01             | 81349            |                                 | XV305                        | 20-16PTGOD       |                                 | P202                         |
| TS102P01             | 81349            |                                 | YV306                        | 20-16PTGOD       | 3-5                             | P-403                        |
| TS102P01             | 81349            |                                 | XV307                        | 20-16STGOD       |                                 | J201                         |
| TS102P01             | 81349            |                                 | XV308                        | 20-16STGOD       |                                 | J202                         |
| TS102P01             | 81349            |                                 | XV309                        | 20-16STGODD      |                                 | J501                         |
| TS102P01             | 81349            | 3-2                             | XV301                        | 20-16STGOD       |                                 | J502                         |
| TS102P0              | 81349            | 3-2                             | YV302                        | 20-16STGOD       | 3-5                             | J401                         |
| TS47                 | 24446            |                                 | I301                         | 349              |                                 | E204                         |
| USM5L                |                  |                                 | S1001                        | 349              |                                 | E205                         |
| USN1N93              | 81349            | 3-2                             | CP301                        | 375-1370G1       | 3-2                             | L302                         |
| USN1N933             | 81349            | 3-2                             | CR301                        | 375-1371G1       | 3-2                             | L303                         |
| USN1N933             | 81349            | 3-4                             | CR201                        | 375-1397G1       | 3-2                             | L301A-B                      |
| USN1N933             | 81349            | 3-4                             | CR202                        |                  |                                 |                              |
| USN1N933             | 81349            | 3-4                             | CR203                        | 375-1564G1       | 3-2                             | L305                         |
| USN1N933             | 81349            | 3-4                             | CR204                        | 5R4WGA           | 81350                           | V304                         |
| USN1N933             | 81349            | 3-4                             | CP205                        | 5654-6AKSW       | 81350                           | V309                         |
| USN1N933             | 81349            | 3-4                             | CR206                        | 5726-6AL5W       | 81350                           | V203                         |
| USN1N933             | 81349            | 3-4                             | CP207                        | 6AN5WA           | 15929                           | V301                         |
| USN1N933             | 81349            | 3-4                             | CR208                        | 6AN5WA           | 15929                           | V302                         |
| QA2WA                | 15929            |                                 | J201                         | 5X4WA            | 81350                           | V305                         |
| QA2WA                | 81350            |                                 | V307                         | 6005-6AQ5W       | 81350                           | V306                         |
|                      | 15929            |                                 | V308                         | 6005-6AQ5W       | 81350                           | V307                         |

SECTION IV INDEX-FEDERAL STOCK NUMBER AND REFERENCE NUMBER CROSS REFERENCE  
 TO FIGURE AND ITEM NUMBER OR REFERENCE DESIGNATION CONTINUED

| FEDERAL STOCK NUMBER                           | FIGURE NUMBER        | ITEM NUMBER OR REF DESIGNATION               | FEDERAL STOCK NUMBER | FIGURE NUMBER | ITEM NUMBER OR REF DESIGNATION |
|--|----------------------|--|----------------------|---------------|--------------------------------|
| <u>REFERENCE NO.</u>                           | <u>MFG. CODE</u>     | <u>FIG. NO.</u> <u>REFERENCE DESIGNATION</u> |                      |               |                                |
| 6030-96KM1-2PCT                                | 01686                | RL46   |                      |               |                                |
| 79P1   | 56289                | 3-1     C324                                 |                      |               |                                |
| 79P1   | 56289                | 3-1     C325                                 |                      |               |                                |
| 80P3   | 15929                | 3-2     C327                                 |                      |               |                                |
| 80P3   | 15929                | 3-2     C328                                 |                      |               |                                |
| 80P3   | 15929                | 3-2     C329                                 |                      |               |                                |
| 80P3   | 15929                | 3-2     C330                                 |                      |               |                                |
| 832210-1                                       | 72619                | AL301  |                      |               |                                |
| <u>LATEST FEDERAL STOCK NUMBER ASSIGNMENTS</u> |                      |  |                      |               |                                |
| <u>FEDERAL STOCK NUMBER</u>                    | <u>FIGURE NUMBER</u> | <u>ITEM NUMBER OR REF. DESIGNATION</u>       |                      |               |                                |
| 5120-288-7781                                  | 3-1                  | TL301  |                      |               |                                |
| 5905-104-8351                                  | 3-5                  | R330   |                      |               |                                |
| 5905-111-4734                                  | 3-4                  | R310   |                      |               |                                |
| 5905-111-4734                                  | 3-6                  | R311   |                      |               |                                |
| 5910-725-1993                                  | 3-2                  | C304   |                      |               |                                |
| 5910-725-1993                                  | 3-2                  | C305   |                      |               |                                |
| 5910-850-9074                                  | 3-2                  | C302   |                      |               |                                |
| 5910-926-9817                                  |                      | C316   |                      |               |                                |
| 5910-926-9817                                  |                      | C317   |                      |               |                                |
| 5910-926-9817                                  |                      | C318   |                      |               |                                |
| 5910-926-9817                                  |                      | C319   |                      |               |                                |
| 5910-985-3790                                  | 3-2                  | C308   |                      |               |                                |
| 5920-280-8344                                  | 3-3                  | F502   |                      |               |                                |
| 5935-553-2615                                  |                      | J201   |                      |               |                                |
| 5935-553-2615                                  |                      | J202   |                      |               |                                |
| 5935-553-2615                                  | 3-3                  | J501   |                      |               |                                |
| 5935-553-2615                                  | 3-3                  | J502   |                      |               |                                |
| 5935-553-2615                                  | 3-5                  | J401   |                      |               |                                |
| 5960-284-5923                                  |                      | V304   |                      |               |                                |
| 5960-879-5078                                  |                      | V203   |                      |               |                                |
| 5961-615-5550                                  | 3-2                  | CR303  |                      |               |                                |

SECTION V INDEX-REFERENCE DESIGNATION  
CROSS REFERENCE TO PAGE NUMBER

| REFERENCE DESIGNATION | PAGE NUMBER | REFERENCE DESIGNATION | PAGE NUMBER | REFERENCE DESIGNATION | PAGE NUMBER |
|-----------------------|-------------|-----------------------|-------------|-----------------------|-------------|
| A202                  | 3-21        | C312                  | 3-12        | CR205                 | 3-21        |
| A203                  | 3-31        | C313                  | 3-12        | CR206                 | 3-21        |
| A204                  | 3-30        | C314                  | 3-12        | CR207                 | 3-21        |
| A205                  | 3-25        | C315                  | 3-12        | CR208                 | 3-21        |
| A207                  | 3-20        | C316                  | 3-5         | CR301                 | 3-9         |
| A301                  | 3-8         | C317                  | 3-6         | CR302                 | 3-10        |
| A302                  | 3-10        | C318                  | 3-6         | CR303                 | 3-14        |
| A303                  | 3-9         | C319                  | 3-6         | DL301                 | 3-15        |
| A304                  | 3-11        | C320                  | 3-8         | E201                  | 3-22        |
| A305                  | 3-11        | C321                  | 3-8         | E202                  | 3-22        |
| A1001                 | 3-24        | C322                  | 3-12        | E203                  | 3-22        |
| B1001                 | 3-23        | C323                  | 3-8         | E204                  | 3-26        |
| C203                  | 3-20        | C324                  | 3-2         | E205                  | 3-27        |
| C205                  | 3-29        | C325                  | 3-2         | E207                  | 3-22        |
| C207                  | 3-31        | C326                  | 3-3         | E208                  | 3-22        |
| C208                  | 3-32        | C327                  | 3-12        | E301                  | 2-1, 3-3    |
| C210                  | 3-32        | C328                  | 3-12        | E302                  | 2-1, 3-3    |
| C211                  | 3-31        | C329                  | 3-12        | F501                  | 2-1, 3-34   |
| C212                  | 3-32        | C330                  | 3-12        | F502                  | 2-1, 3-34   |
| C213                  | 3-32        | C331A                 | 3-16        | F503                  | 2-1, 3-34   |
| C301                  | 3-9         | C332                  | 3-5         | HR301                 | 3-5         |
| C302                  | 3-9         | C1001                 | 3-24        | I301                  | 3-3         |
| C303                  | 3-11        | C1002                 | 3-24        | J201                  | 3-26        |
| C304                  | 3-10        | C1003                 | 3-24        | J202                  | 3-28        |
| C305                  | 3-11        | CP301                 | 3-17        | J203                  | 3-30        |
| C306                  | 3-11        | CP302                 | 3-17        | J204                  | 3-31        |
| C307                  | 3-11        | CP307                 | 3-14        | J206                  | 3-30        |
| C308                  | 3-9         | CP201                 | 3-21        | J207                  | 3-30        |
| C309                  | 3-9         | CR303                 | 3-21        | J208                  | 3-30        |
| C310                  | 3-9         | CR203                 | 3-21        | J209                  | 3-30        |
| C311                  | 3-11        | CR204                 | 3-21        | J210                  | 3-30        |



SECTION V INDEX- REFERENCE DESIGNATION  
 CROSS REFERENCE TO PAGE NUMBER (CONTINUED)

| REFERENCE DESIGNATION | PAGE NUMBER | REFERENCE DESIGNATION | PAGE NUMBER | REFERENCE DESIGNATION | PAGE NUMBER |
|-----------------------|-------------|-----------------------|-------------|-----------------------|-------------|
| J301                  | 3-10        | R210                  | 3-25        | R302                  | 3-10        |
| J311                  | 3-3         | R211                  | 3-25        | R303                  | 3-11        |
| J401                  | 3-35        | R212                  | 3-25        | R305                  | 3-10        |
| J402                  | 3-35        | R213                  | 3-25        | R306                  | 3-10        |
| J501                  | 3-34        | R214                  | 3-25        | R307                  | 3-11        |
| J502                  | 3-34        | R215                  | 3-25        | R308                  | 3-8         |
| J503                  | 3-33        | R217                  | 3-25        | R309                  | 3-12        |
| J1001                 | 3-23        | R218                  | 3-21        | R310                  | 3-9         |
| L301A-B               | 3-12        | R219                  | 3-21        | R311                  | 3-9         |
|                       |             | R220                  | 3-21        | R312                  | 3-9         |
| L302                  | 3-10        | R221                  | 3-21        | R313                  | 3-9         |
| L303                  | 3-11        | R223                  | 3-32        | R314                  | 4-9         |
| L304                  | 3-6         | R224                  | 3-32        | R315                  | 4-9         |
| L305                  | 3-12        | R225                  | 3-32        | R316                  | 3-9         |
| M201                  | 3-22        | R226                  | 3-32        | R317                  | 3-9         |
| P201                  | 3-26        | R228                  | 3-21        | R318                  | 3-8         |
| P202                  | 3-28        | R229                  | 3-21        | R319                  | 3-8         |
| P205                  | 3-20        | R230                  | 3-21        | R320                  | 3-8         |
| P305                  | 3-16        | R231                  | 3-22        | R321                  | 3-8         |
| P306                  | 3-16        | R233                  | 3-32        | R322                  | 3-8         |
| P307                  | 3-16        | R234                  | 3-32        | R323                  | 3-8         |
| P308                  | 3-16        | R325                  | 3-32        | R324                  | 3-8         |
| P309                  | 3-16        | R236                  | 3-32        | R325                  | 3-8         |
| P311                  | 3-16        | R237                  | 3-32        | F326                  | 3-12        |
| P312                  | 3-17        | R238                  | 3-31        | P327                  | 3-13        |
| O402                  | 3-35        | R239                  | 3-31        | R328                  | 3-3         |
| P504                  | 3-33        | R240                  | 3-22        | R329                  | 3-8         |
| R206                  | 3-30        | R241                  | 3-22        | R330                  | 3-8         |
| R207                  | 3-30        | R244                  | 3-25        | R331                  | 3-6         |
| R208                  | 3-25        | R246                  | 3-25        | R332                  | 3-7         |
| R209                  | 3-25        | R301                  | 3-10        | S201                  | 3-30        |

SECTION V INDEX-REFERENCE DESIGNATION  
 CROSS REFERENCE TO PAGE NUMBER (CONTINUED)

| REFERENCE DESIGNATION | PAGE NUMBER | REFERENCE DESIGNATION | PAGE NUMBER | REFERENCE DESIGNATION | PAGE NUMBER |
|-----------------------|-------------|-----------------------|-------------|-----------------------|-------------|
| S202                  | 3-31        | XF301                 | 3-2         |                       |             |
| S203                  | 3-30        | XF302                 | 3-3         |                       |             |
| S204                  | 3-30        | XF501                 | 3-34        |                       |             |
| S205                  | 3-30        | XF502                 | 3-34        |                       |             |
| S206                  | 3-30        | XF503                 | 3-34        |                       |             |
| S207                  | 3-30        | XI301                 | 3-3         |                       |             |
| S208                  | 3-30        | XV201                 | 3-20        |                       |             |
| S301                  | 3-10        | XV203                 | 3-20        |                       |             |
| S303                  | 3-3         | XV301                 | 3-10        |                       |             |
| S1001                 | 3-24        | XV302                 | 3-8         |                       |             |
| T202                  | 3-31        | XV303                 | 3-8         |                       |             |
| T301                  | 3-6         | XV304                 | 3-6         |                       |             |
| TS101                 | 3-6         | XV305                 | 3-6         |                       |             |
| TI302                 | 3-27        | XV306                 | 3-6         |                       |             |
| TB203                 | 3-31        | XV307                 | 3-6         |                       |             |
| TB1001                | 3-23        |                       | 3-6         |                       |             |
| TL301                 | 3-5         |                       | 3-6         |                       |             |
| V201                  | 3-22        |                       | 3-13        |                       |             |
| V203                  | 3-20        |                       |             |                       |             |
| V301                  | 3-15        |                       |             |                       |             |
| V302                  | 3-15        |                       |             |                       |             |
| V304                  | 3-8         |                       |             |                       |             |
| V305                  | 3-8         |                       |             |                       |             |
| V306                  | 3-8         |                       |             |                       |             |
| V307                  | 3-8         |                       |             |                       |             |
| V308                  | 3-8         |                       |             |                       |             |
| V309                  | 3-8         |                       |             |                       |             |
| W302                  | 3-16        |                       |             |                       |             |
| W304                  | 3-16        |                       |             |                       |             |
| W306                  | 3-16        |                       |             |                       |             |
| W503                  | 3-16        |                       |             |                       |             |

By Order of the Secretary of the Army:

Official:

VERNE L. BOWERS  
*Major General, United States Army*  
*The Adjutant General*

CREIGHTON W. ABRAMS  
*General, United States Army*  
*Chief of Staff*

Distribution:

To be distributed in accordance with DA Form 12-36 (qty rqr block No. 681) direct and general support maintenance requirements for **AN/APM-66**.

**END**

9-18-83

**DATE**





DEPARTMENT OF THE ARMY  
MICROFORM  
TEST TARGET

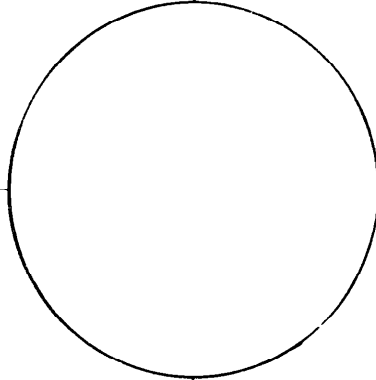
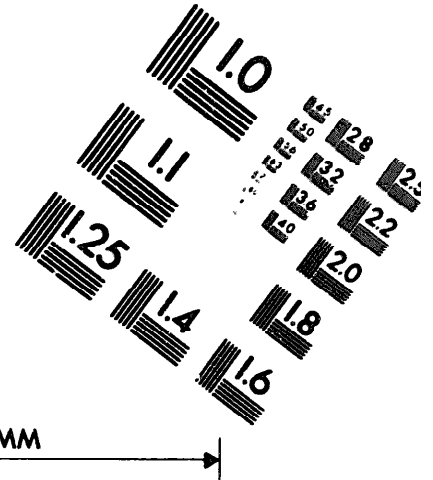
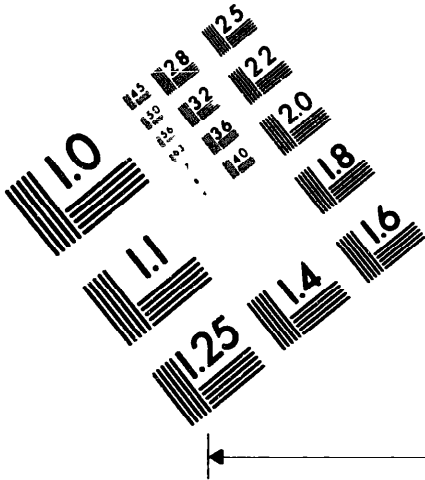

10 mm (e= 81 mm)  
ABCDEFGHIJKLMNPOQRSTUVWXYZ1234567890  
abcdefghijklmnopqrstuvwxyz\$%&/'%# 1/2 3/4 ---+ x&@\*

10 mm (e= 81 mm)  
ABCDEFGHIJKLMNPOQRSTUVWXYZ1234567890  
abcdefghijklmnopqrstuvwxyz\$%&/'%# 1/2 3/4 ---+ x&@\*

15 mm (e= 109 mm)  
ABCDEFGHIJKLMNPOQRSTUVWXYZ1234567890  
abcdefghijklmnopqrstuvwxyz\$%&/'%# 1/2 3/4 ---+ x&@\*

15 mm (e= 109 mm)  
ABCDEFGHIJKLMNPOQRSTUVWXYZ1234567890  
abcdefghijklmnopqrstuvwxyz\$%&/'%# 1/2 3/4 ---+ x&@\*

20 mm (e= 137 mm)  
ABCDEFGHIJKLMNPOQRSTUVWXYZ  
abcdefghijklmnopqrstuvwxyz  
1234567890\$%&/'%# 1/2 3/4 ---+ x&@\*

20 mm (e= 137 mm)  
ABCDEFGHIJKLMNPOQRSTUVWXYZ  
abcdefghijklmnopqrstuvwxyz  
1234567890\$%&/'%# 1/2 3/4 ---+ x&@\*

25 mm (e= 177 mm)  
ABCDEFGHIJKLMNPOQRSTUVWXYZ  
abcdefghijklmnopqrstuvwxyz  
1234567890\$%&/'%# 1/2 3/4 ---+ x&@\*

25 mm (e= 177 mm)  
ABCDEFGHIJKLMNPOQRSTUVWXYZ  
abcdefghijklmnopqrstuvwxyz  
1234567890\$%&/'%# 1/2 3/4 ---+ x&@\*

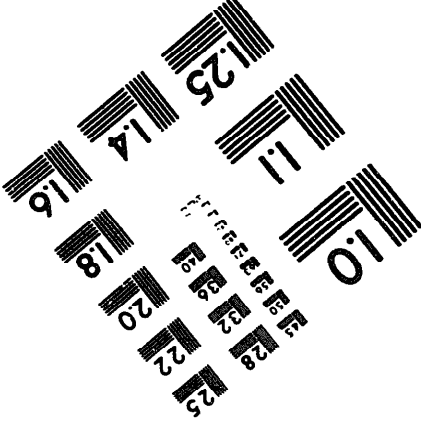
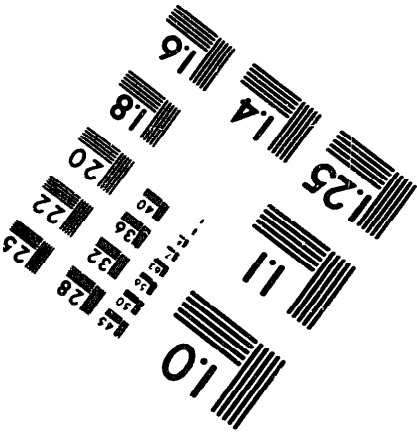
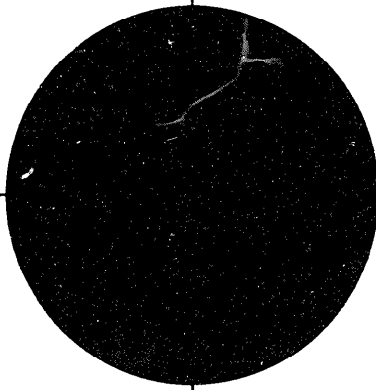
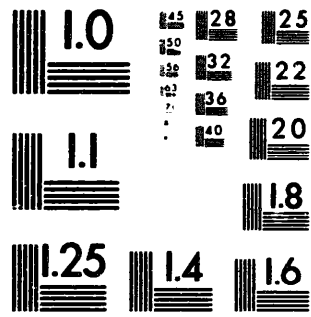

250 MM